PLAINSMAN

1950

ALLEN COUNTY PUBLIC LIBRARY
3 1833 01871 8665

GC
978.202
L63NW,
1950

NEBRASKA WESLEYAN UNIVERSITY

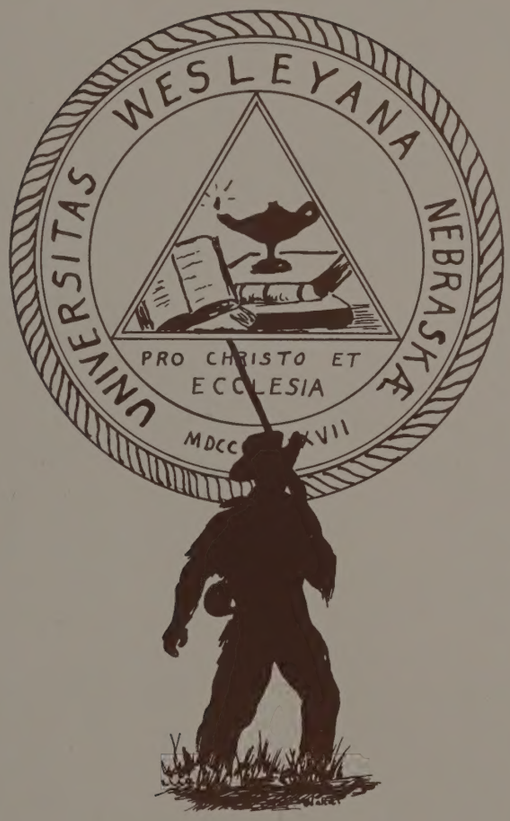

The 1950 PLAINSMAN was published by the students of Nebraska Wesleyan University under the direction of Al Wilder, Editor, and Ev Poe, Business Manager.

LINCOLN NEBRASKA

IMPROVEMENT

For Today and Tomorrow

Wesleyan had its beginning in 1887 when the first corner stone was laid for Old Main. Classes began with an enrollment of 117 students.

C. C. White followed in 1906. In 1917 three buildings were completed—the gymnasium, the Van Fleet building, and the industrial arts building. The library appeared in 1924, and Rose Memorial Observatory in 1938. 1946 saw the construction of the O. N. Magee Memorial Stadium, 1947—the speech building, 1948—Johnson Hall.

In addition to these changes in the physical plant, Nebraska Wesleyan is growing in other ways. New courses have been added to meet the demands of an enlarged student body; the faculty has been enlarged, also. Last year the revised and much improved Student Senate was installed. The intramural sports program was expanded to include more sports with more students participating.

In accordance with these improvements, it is the aim of the 1950 PLAINSMAN staff to make this year's annual reflect this growth and present a true picture of this school year.

Wesleyan is building materially, mentally, and spiritually.

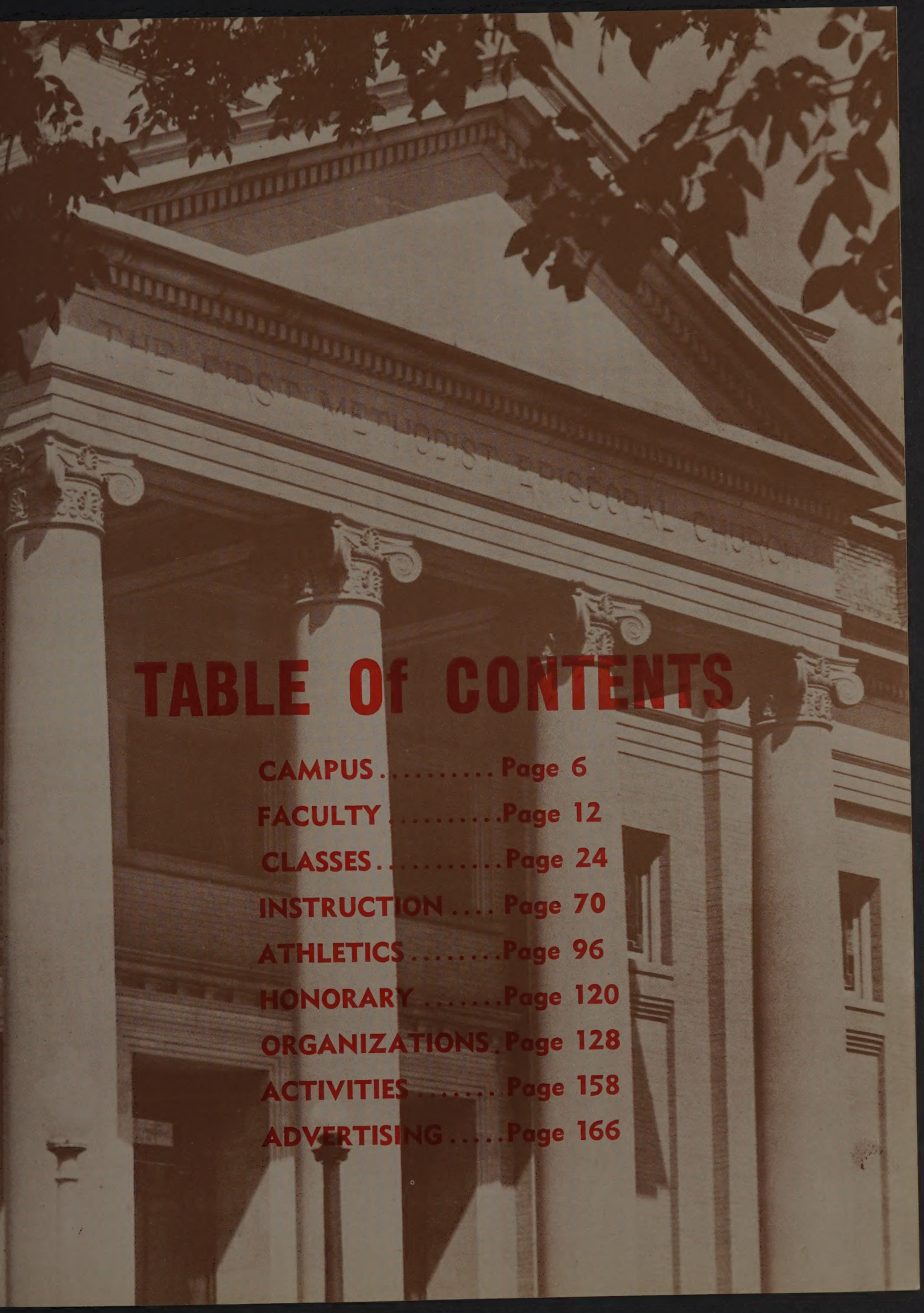

TABLE Of CONTENTS

CAMPUS ..... Page 6
FACULTY ..... Page 12
CLASSES ..... Page 24
INSTRUCTION .... Page 70
ATHLETICS ..... Page 96
HONORARY ..... Page 120
ORGANIZATIONS . Page 128
ACTIVITIES ..... Page 158
ADVERTISING ..... Page 166

Dedic

It is with the utmost sense of pride and honor that the seniors dedicate this, the 1950 PLAINSMAN, to Dr. Jensen and Miss Booth in token of our appreciation for their many years of faithful service to their own departments and the university as a whole.

to John C. Jensen

John Jensen, Professor of Physics and Astronomy for forty-three years, has served on the faculty since 1907. He has created successfully a career in the field of natural sciences of outstanding notability. His contributions to his nation and his school, which have made a reputation for himself and Wesleyan, shall never be forgotten.

ation

Through their tireless efforts, vast unknown worlds have been opened to their students, and their characters have served as examples to all who have known and worked with them throughout the years.

to Ethel L. Booth

Ethel Booth, Professor of English, for thirty-six years has served on the faculty since 1914. Her sincere interest and influence on Wesleyan students makes a lasting impression on all who are associated with her. Her presence as a member of Wesleyan's faculty has and will continue to add prestige and honor to this university.

The 1950 Pla

CAMPUS

aman...

C. C. WHITE BUILDING

VAN FLEET SCIENCE BUILDING

GYMNASIUM

SPEECH BUILDING

JOHNSON HALL

ROSE MEMORIAL OBSERVATORY

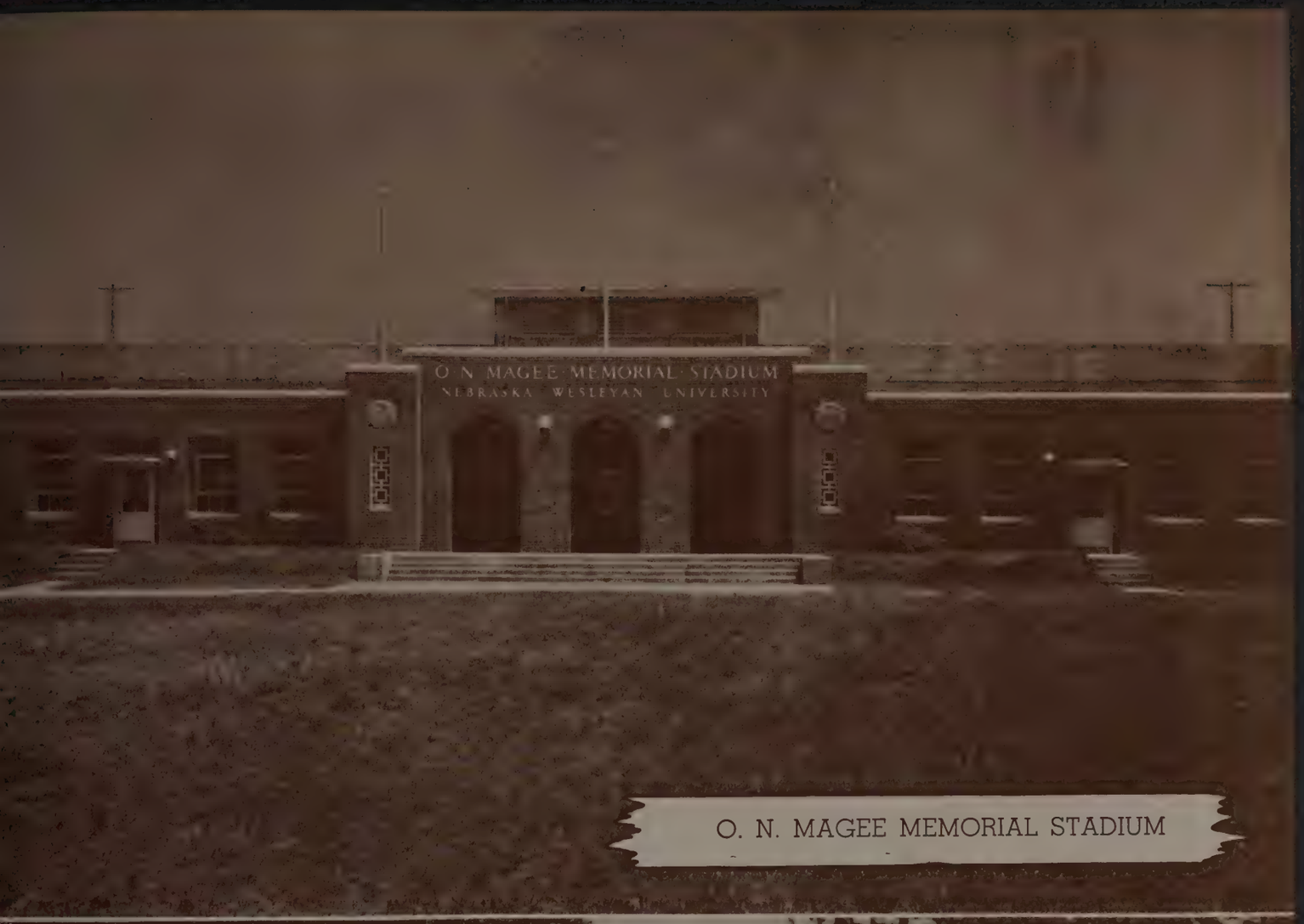

O. N. MAGEE MEMORIAL STADIUM

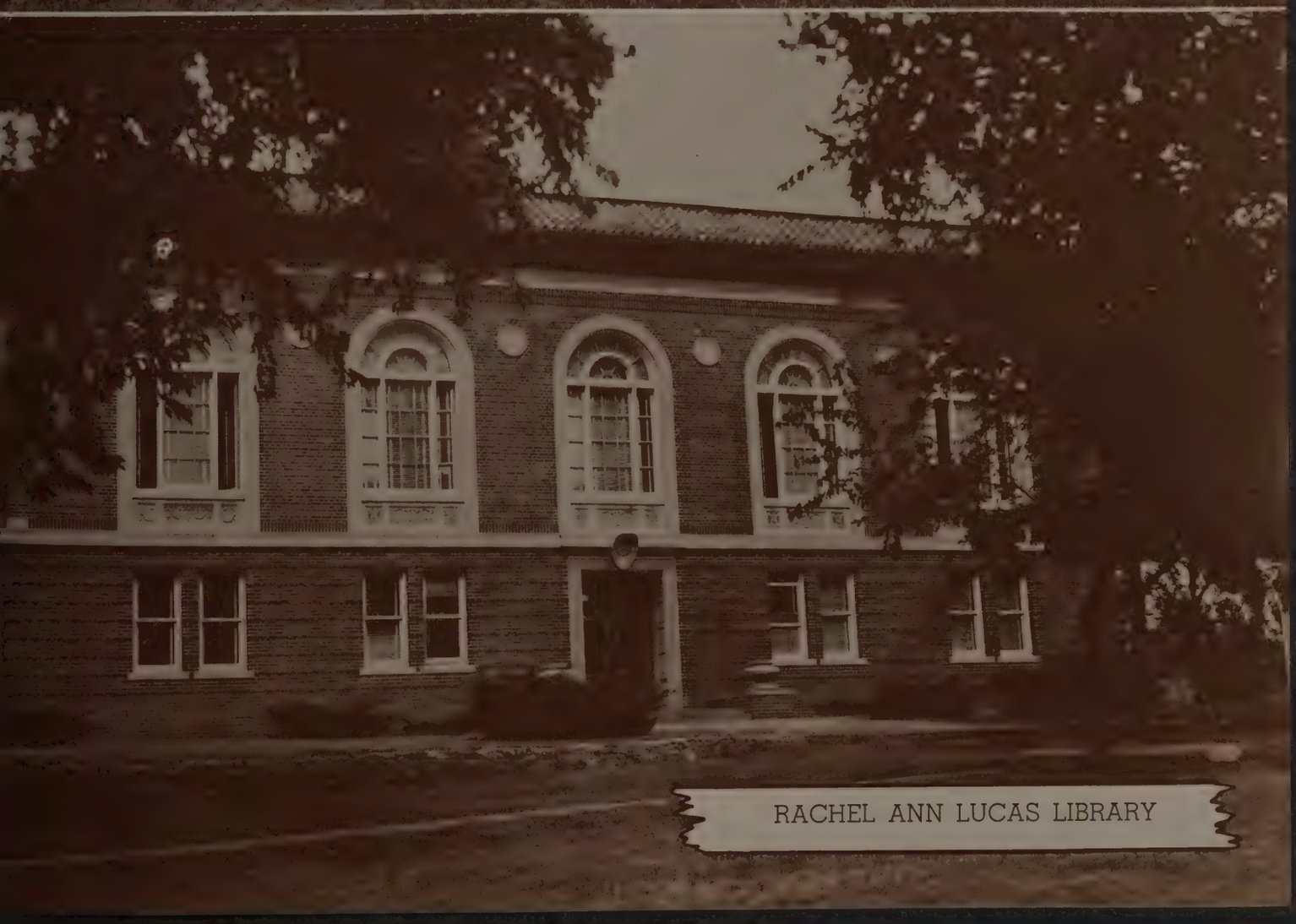

RACHEL ANN LUCAS LIBRARY

The 1950 Pla

FACULTY

naman...

Dr. Carl C. Bracy

Chancellor Of The University

R. W. DEAL
Dean Of The Faculty
Professor Of Psychology

R. L. FREDSTROM
Dean Of Campus Activities
Professor Of Education

GERTRUDE MAUK
Dean Of Women

CLINTON B. GASS
Dean Of Men
Professor Of Mathematics

FACULTY

Abramson, Stanley
Assistant Professor of Physics

Barringer, Graham
Professor of History

Bartley, James
Business Manager-Treasurer and Assistant Professor of Economics and Business Administration

Beal, Annabel
Assistant Professor of English

Bennett, Oscar
Professor of Voice

Bishop, Ethol
Librarian

Booth, Ethel
Professor of English

Brandt, Clara
Director of Health

Brown, Katherine
Assistant Professor in Modern Languages

FACULTY

Buie, Elizabeth
Instructor in Physical Education for Women

Callen, Glenn
Professor of Political Science and Sociology

Case, Dale
Professor of Geography

Colon, Vicente
Associate Professor of Spanish

Corns, Mamie
Associate Professor of Economics and Business Administration

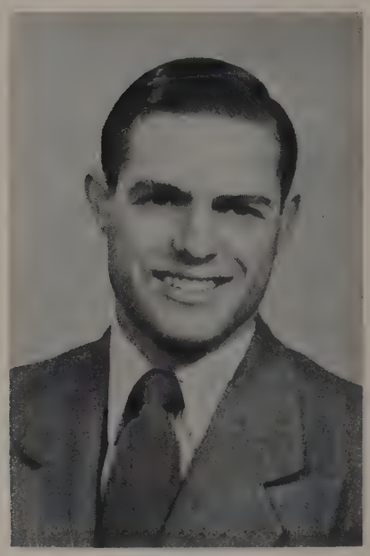

Cosler, Rex
Instructor in Dramatics

Eberhart, Betty
Head Resident, Johnson Hall

Evans, John
Assistant Professor of English

Halbert, Bernice
Associate Professor of English

FACULTY

Hamilton, Robert
Associate Professor of Psychology

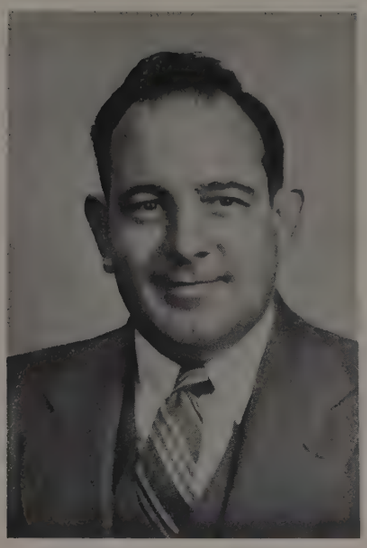

Hess, Fred
Director of Public Relations

Holding, Mary
Assistant Professor of Voice

Hoffman, Enid
Professor of Speech

Jensen, John
Professor of Physics and Astronomy

Jewett, Albert
Associate Professor of Physical Education

Knight, George
Head Coach and Instructor in Physical Education for Men

LeBar, Paul
Associate Professor of Music, Organ, and Theory of Music

Lenfest, Grace
Assistant Librarian

FACULTY

Lindgren, Margaret
Instructor in Piano

Ludwig, Huber
Professor of Chemistry

Luschei, Helen
Registrar

Lux, Gladys
Assistant Professor of Art

Marks, Leslie
Assistant Professor of Music and
Director of Bands

Marrs, Ralph
Associate Professor of Education

Mattingly, Edward
Associate Professor of Religion and
Director of Religious Life

McCoid, Carrie
Assistant Professor of English

Muller, Elsie
Assistant Treasurer

FACULTY

Murphy, Edwin
Assistant Professor of Rural Sociology

Murrish, Walter
Associate Professor of Speech

Niles, Rex
Associate Professor of Industrial Arts

Norman, Elizabeth
Assistant Professor of Psychology

Paulson, Leonard
Associate Professor of Music

Perisho, Clarence
Associate Professor of Mathematics and Physical Chemistry

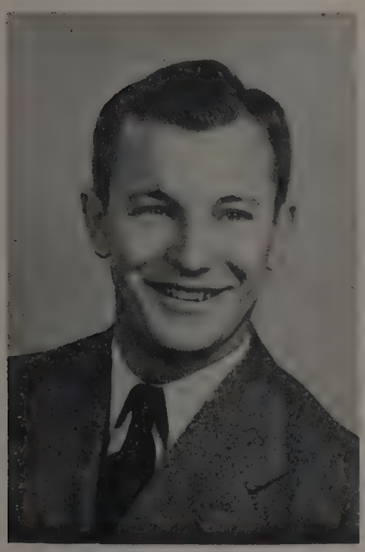

Peterson, Irvin
Basketball Coach and Assistant Professor of Physical Education

Price, LaVawn
Assistant Football Coach

Rodgers, Alma
Associate Professor of Education

FACULTY

Rosentrater, John
Professor of Religion and Philosophy

Sederburg, Marion
Associate Professor of Education

Shively, Samuel
Professor of Biology

Slack, Betty
Assistant to the Registrar

Slonecker, Pauline
Associate Professor of Piano

Smith, Ralph
Superintendent of Buildings and Grounds

Snow, Marietta
Professor of Modern Languages

Swift, Harvey
Associate Professor of Biology

Swinbank, Jean
Instructor in Secretarial Science

FACULTY

Tompkins, Virginia
Dietician

Troutman, Lucille
Assistant Professor of Chemistry

Underhill, Hubert
Director of Student Relations

Weeks, Dale
Professor of Economics and
Business Administration

Welch, Virgil
Assistant to the Chancellor

Williams, Leona
Secretary to the Chancellor

Winters, John
Assistant Professor of Organ

The 1950 Pla

CLASSES

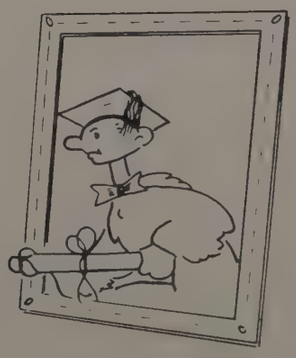

naman...

SENIORS

First Semester Senior Class officers, Shirley Hampton, secretary-treasurer, Lee Gartrell, president, and Rigdon Joosten, vice-president, make plans for first semester senior activities.

Abell, Eldon — Norfolk, Y.M.C.A.

Adams, Orville—St. Joseph, Missouri, Barbs.

Alfs, Mary — Schickley, Delta Zeta, Chapel Choir, W.A.A., Y.W.C.A.

Allen, Duane—Grand Island.

Anderson, Jack—Grand Island, Theta Chi.

Anthony, Warren — Hyde Park, Massachusetts.

SENIORS

Berryhill, Lyle — Lincoln, I.R.C.

Blough, Dorothy — Lincoln, Delta Zeta (President), Y.W.C.A., Cardinal Key, Phi Kappa Phi, Pi Kappa Delta, Pi Gamma Mu, Theta Alphi Phi, Plainsman Players, Panhellenic Council, Who's Who.

Bock, Eugene—Metropolis, Illinois, Kappa Chi, I.R.C.

Bones, Calvin—Allen, Theta Chi, Football, "W" Club, Interfraternity Council (President).

Brettman, Paul — Deshler, Crescent.

Brockhoff, Dean — Seward, Theta Chi.

Brooks, Ramona — Stanton, Phi Mu, PLAINSMAN Staff, W.A.A., Y.W.C.A., Theta Alpha Phi, Plainsman Players, Social Committee, Panhellenic Council.

Brown, Robert—Waverly.

Brunson, Helen—Louisville, A.C.E.

Buckholz, Donald—Lexington, Phi Kappa Tau, Theta Alpha Phi, Plainsman Players, Alpha Gamma Beta.

Burns, Richard—Fall River, Massachusetts, Student Senate, Alpha Gamma Beta, Plainsman Players.

Bushnell, Robert — Wilcox, Theta Chi, Business Manager WESLEYAN, I.R.C. (President), Social Committee, Blue Key, Pi Kappa Delta, Pi Gamma Mu, Alpha Gamma Beta, Publications Board, Who's Who.

SENIORS

Calvert, Alfred — Friend, Crescent, Football, Y.M.-C.A., "W" Club.

Carriker, Richard—Springfield, Illinois, Alpha Gamma Beta.

Carriker, William—Harvard, Theta Chi (President), Blue Key, Interfraternity Council, "W" Club (President), Who's Who.

Cash, Wayne — Pawnee City, Football, Basketball, "W" Club.

Chen, Carlos — Slavid, Cheriqui, Panama, I.R.C.

Christiansen, Kenneth—Afton, Iowa, Alpha Gamma Beta.

Chun, Elona—Honolulu, Hawaii, Chorus, Art Club, A.C.E., Y.W.C.A.

Clark, Lewis—Bellevue.

Clutter, Darwin—Crab Orchard, Psi Chi, Alpha Gamma Beta.

Cole, Robert—Plattsmouth, Pi Gamma Mu.

Coleman, Ernestine—Humboldt, Theta Alpha Phi, Plainsman Players.

Coolidge, Alfred—Walden, Colorado, Kappa Chi.

SENIORS

Cudaback, Jack—Riverdale, Barbs, Track, Sigma Pi Sigma, "W" Club.

Danielson, Lois Marie—Lincoln, Delta Zeta.

Deal, Bruce—Lincoln, Theta Chi, Band, Orchestra, Blue Key, Kappa Kappa Psi, Alpha Gamma Beta.

Deissler, Alice — Inman, Kansas, Willard, Band, Tau Beta Sigma, Plainsman Players.

Doak, Gaylen — Tecumseh, Crescent, Y.M.C.A., Theta Alpha Phi, C.O.G.

Duboch, Neil—St. Joseph, Missouri, Barbs, Kappa Chi, Y.M.C.A., M.S.M., Social Committee.

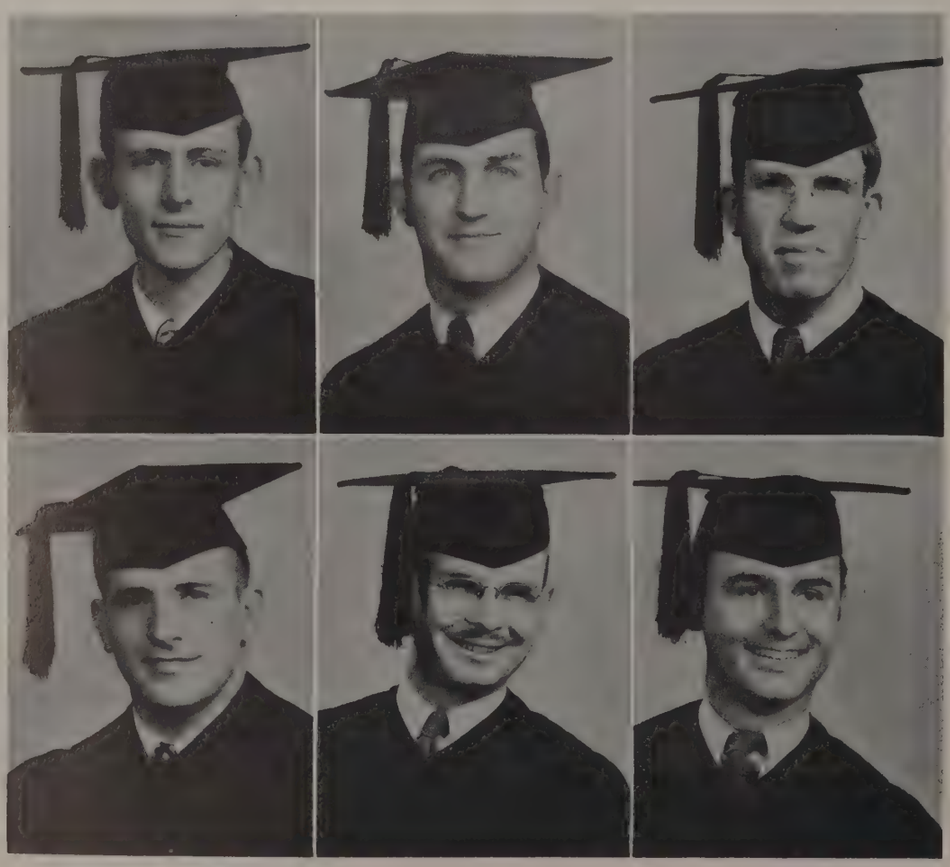

Dunn, William—Falls City, Phi Kappa Tau.

Elson, Clarence — North Platte, Theta Chi, Chapel Choir, Y.M.C.A.

Engelkes, Cornelius—Parkersburg, Iowa.

Evans, David—Lincoln, Opera, Chapel Choir.

Ferguson, Hugh—Ferndale, Michigan, Barbs.

Gage, Gerald—Palmyra.

SENIORS

Gartrell, Dorothy — Clay Center, Chorus, Student Senate, Residence Hall Counselor, Kappa Chi.

Gartrell, Leland — Clay Center, Barbs, Kappa Chi, Y.M.C.A., Blue Key, Theta Nu, Nu-Med, Who's Who.

Gerlach, Wanda — Sidney, Willard, Women's House Council, Y.W.C.A.

Glaser, Leonard—Lincoln, I.R.C.

Glood, Royal — Viborg, South Dakota, Barbs.

Greer, Waldo—Oxford, Kappa Chi.

Grell, Darrell — Tecumseh, Crescent, Football, "W" Club.

Groh, John—Belleville, Illinois.

Haberern, Barbara—Buckingham Valley, Pennsylvania.

Haldeen, Alfred — Brule, Barbs, I.R.C., Y.M.C.A.

Hammer, Helen—Waverly, Willard, Kappa Chi, Pi Kappa Delta, Y.W.C.A., Yellers of the Brown.

Hampton, Shirley—Gering, Delta Zeta, Cardinal Key, Phi Kappa Phi, I.R.C., PLAINSMAN Staff, Pi Gamma Mu, Psi Chi, Theta Alpha Phi, Plainsman Players.

SENIORS

Hansen, Mae—Red Cloud, Barbs, Band, Opera, Pi Gamma Mu, Tau Beta Sigma (President).

Hare, William—Broken Bow, Band, Student Senate, Blue Key, Pi Gamma Mu, Kappa Kappa Psi, Plainsman Players.

Harlow, Lealan — Table Rock, Band, Opera, Orchestra, Kappa Kappa Psi.

Hart, Dick—Cozad, Phi Kappa Tau, Chapel Choir, Theta Alpha Phi, Plainsman Players, Y.M.C.A.

Havlicek, Gordon—Lincoln.

Havlik, Jennette — Haigler, Phi Mu (President), Chorus, I.R.C., Panhellenic Council.

Heller, William — Hebron, Theta Chi, Alpha Gamma Beta, "W" Club.

Hill, Gilbert—Lincoln, Crescent, Football, "W" Club, Track.

Hill, Mildred — Blair, Willard, Chapel Choir, A.C.E. Cardinal Key, Tau Beta Sigma, Plainsman Players.

Hinrichs, Conley—Hildreth, Barbs, Kappa Chi, Pi Gamma Mu, M.S.M.

Hitch, Francis — Lincoln, Barbs, Kappa Chi.

Hoagland, Robert—Lyons, Nu-Med.

SENIORS

Hohnstein, Dale—Harvard, Crescent, Interfraternity Council.

Holle, Harris — Deshler, Crescent, Y.M.C.A.

Hoskin, Alice — Callaway, Barbs, Pi Gamma Mu.

Hotz, William — Wymore, Crescent.

Hunter, Robert—Ft. Collins, Colorado, Opera, Orchestra.

Hunter, Walter — Merced, California.

Jackman, James — Norfolk, Editor of WESLEYAN, Y.M.-C.A., Blue Key, Pi Gamma Mu, Publications Board.

Jackman, Roberta—Norfolk, Barbs, Cardinal Key (President), Phi Kappa Phi, Pi Gamma Mu, Plainsman Players, Social Committee, Y.W.C.A., Who's Who.

Johannes, Arthur—Lincoln.

Johnson, Alden — Fairbury, Crescent, Football, "W" Club.

Johnston, John — Lincoln, Football, Basketball, "W" Club.

Johnson, Kenneth—Lincoln, Kappa Chi.

SENIORS

Jones, Dwain — Lincoln, Theta Chi, WESLEYAN Staff, Student Senate, I.R.C.

Joosten, Rigdon—Grant, Phi Kappa Tau, Football, PLAINSMAN Staff, Plainsman Players, "W" Club.

Juelfs, Bruce—Potter, Theta Chi, Student Senate.

Kastner, Nila—Alliance.

Ketterer, Robert — Lincoln, Crescent, Football, Basketball, Track, "W" Club.

Kirsons, Aleksandris — Lincoln.

Kueck, Ethel — Lincoln, Pi Gamma Mu, Kappa Chi, I.R.C., Y.W.C.A.

Leuenberger, Paul—Belden.

Lindstrom, Ivar — Geneva, Barbs, Band, Kappa Kappa Psi, Alpha Gamma Beta.

Link, Bruce — St. Michael, Theta Chi, Football, Blue Key, Plainsman Players, Theta Alpha Phi, C.O.G., Alpha Gamma Beta, "W" Club.

Lorenson, Donald—Manely, I.R.C., Pi Gamma Mu, Phi Kappa Phi.

Lorigan, Patricia—Farmingdale, New York, Alpha Gamma Delta, I.R.C., Plainsman Players.

SENIORS

Lux, Ethel—Lincoln, Delta Zeta, A.C.E., I.R.C., Cardinal Key, Pi Gamma Mu.

Lux, John—Lincoln, Student Senate, I.R.C., Y.M.C.A., Blue Key, Phi Kappa Phi, Pi Kappa Delta, Psi Chi.

McKenzie, Marvin — Foley, Alabama.

McKibbin, Kenneth—Sutton, Phi Kappa Tau, Alpha Gamma Beta, Nu-Med.

Marsh, Donald — Archer, Crescent, Student Senate, Kappa Chi, Y.M.C.A. (President), Blue Key, Pi Gamma Mu, Phi Kappa Phi, Who's Who.

Meier, Gene—Lincoln, Phi Kappa Tau, Yellers of the Brown (President), Nu-Med.

Merrell, Betty—Bridgeport, Willard, W.A.A., Plainsman Players.

Merrill, Leland—Edgar.

Metcalf, Robert — Lincoln, Nu-Med.

Meyer, Richard — Lincoln, Theta Chi, Football, Plainsman Players, "W" Club.

Meyer, Shirley—Red Cloud, Alpha Gamma Delta, Women's House Council (President), Y.W.C.A., Tau Beta Sigma.

Mihane, Tom — Callaway, Theta Chi, Football, Band, Kappa Kappa Psi, "W" Club.

SENIORS

Miller, Delbert — Lincoln, Football, Basketball, Track, "W" Club.

Miller, Ivan — Brandon, South Dakota, Band, Opera, Orchestra.

Monia, Marilyn — Lincoln, W.A.A.

Moore, Roy—Hot Springs, South Dakota.

Muckel, Francis—Bloomington, Psi Chi.

Nelson, Lyle — Millard, Theta Chi, Male A Cappella Chorus, Opera, Chorus.

Nesmith, Richard—Chester, Phi Kappa Tau, Football, Student Senate, Blue Key, "W" Club, Pi Kappa Delta, Theta Alpha Phi (President), Plainsman Players.

Neth, Elsie — Greenwood, Barbs, Art Club, A.C.E.

Newsham, Beth — Lincoln, Alpha Gamma Delta, A. C. E., W. A. A., C. O. G., Plainsman Players.

Nicholas, Paul—Grand Island, Band, Chapel Choir, Orchestra, Student Senate, Kappa Kappa Psi (President).

Noyes, Robert — Sharon, Massachusetts, Phi Kappa Tau, Band, I.R.C., Kappa Kappa Psi.

Nutter, Joan — Providence, Rhode Island, Delta Zeta, PLAINSMAN Staff, A.C.E., W.A.A., Y.W.C.A., Plainsman Players.

SENIORS

Oakeson, LeRoy—Lincoln.

Oswald, William—Lincoln.

Panter, John—Hebron.

Parker, Wesley — Delano, California, Nu-Med.

Parks, Edna — Greenwood, Barbs, A.C.E., Theta Alpha Phi, Plainsman Players.

Parrish, Dean — Grant, Barbs, I.R.C.

Peden, John—Honolulu, Hawaii, Student Senate.

Peden, Lorena—Fairmont.

Penton, Phyllis—Lincoln.

Phillips, Meredith—Lincoln, Student Senate.

Poe, Everett — Burr Oak, Michigan, Barbs, Football, "W" Club, Social Committee, Business Manager PLAINSMAN, Student Senate, Blue Key (President), Pi Gamma Mu, C.O.G., Plainsman Players, Publications Board, Who's Who.

Porter, James — Lincoln, Crescent.

SENIORS

Schelkopf, Joseph—Geneva, Barbs, Alpha Gamma Beta.

Schultz, Audrey — Moorefield, Willard (President), Women's House Council, Y.W.C.A., Cardinal Key, Pi Kappa Delta, Theta Alpha Phi, Plainsman Players, Panhellenic Council, Who's Who.

Shaul, Phyllis—Harrisburg, Barbs, Y.W.C.A.

Slama, Lloyd—Lincoln.

Slaughter, William — Lincoln,, Football, "W" Club.

Snyder, Barbara — Republican City, Chapel Choir, Alpha Gamma Delta.

Reed, Earl—Norfolk, Kappa Chi, Y.M.C.A.

Reynolds, Barbara — Omaha.

Rider, Stanley — Imperial, Kappa Chi, Y.M.C.A., Plainsman Players.

Robinson, James—Tekamah.

Sander, Dean — Trenton, I.R.C.

Sandfort, Keith—Humboldt.

SENIORS

Spiedel, Marjorie—Lincoln, Alpha Gamma Delta, A.C.E.

Squires, Clifford — Lincoln, Crescent, Football, Basketball, Track, "W" Club.

Stoddard, Robert—Auburn, Barbs, I.R.C.

Strong, Jim—Alliance, Phi Kappa Tau.

Swim, Jasper — Geneva, Barbs, Kappa Chi, I.R.C., Y.M.C.A.

Temple, Martha — Lincoln, Alpha Gamma Delta, Orchestra.

Thomas, Dorris — Lincoln, Willard, A.C.E., W.A.A., Yellers of the Brown, Cardinal Key, Social Committee, C.O.G., Plainsman Players, Panhellenic Council.

Thompson, Virginia—Fairmont, Barbs, Residence Hall Counselor, A.C.E. (President).

Thurman, Louise — Louisville, Delta Zeta, A.C.E., W.A.A., Plainsman Players.

Tilman, Donald — Lincoln, Kappa Chi.

Tyler, Van — Lincoln, Y.M.C.A., Psi Chi.

Ueoka, Sally — Paia Maui, Nayi, T.H., Art Club, A.C.E.

SENIORS

Urbom, Warren—Arapahoe, Barbs, Student Senate (President), Pi Kappa Delta (President), Blue Key, Who's Who, Pi Gamma Mu, Phi Kappa Phi, C.O.G.

Van Sickle, Virginia—McCook, Barbs, Band, Chapel Choir, Tau Beta Sigma.

Varney, William — Lincoln, Football, Y.M.C.A.

Vogelsang, William — Lincoln, Crescent, Sigma Pi Sigma (President).

Wakai, Sam — Seabrook, New Jersey, Barbs, assistant editor of PLAINSMAN, WESLEYAN Staff, Kappa Chi, I.R.C., Y.M.C.A., Blue Key.

Weidler, Oscar — Dawson, Theta Chi, Nu-Med.

White, Kenneth — Plattsmouth, Phi Kappa Tau (President), Football, "W" Club, Theta Alpha Phi, Plainsman Players, Road Show, Interfraternity Council.

White, Ward—Heart Mountain, Wyoming, Phi Kappa Tau, Pi Kappa Delta, Blue Key, Phi Kappa Phi, Who's Who.

Wilder, Almaron — Lincoln, Phi Kappa Tau, Editor of PLAINSMAN, Publications Board, Social Committee, Yellers of the Brown, Plainsman Players.

Willard, Kenneth—Ericson, Kappa Chi, Y.M.C.A.

SENIORS

Willet, Darrell—Lincoln.

Wroth, Phyllis — Lincoln, Barbs, Band, Opera, Chapel Choir, W.A.A., Tau Beta Sigma.

Young, Richard — Alliance, Phi Kappa Tau.

Zoeller, Henry—Hollis, Long Island, New York, Phi Kappa Tau, Y.M.C.A., Theta Alpha Phi, Alpha Gamma Beta, Plainsman Players.

Bill Carriker, "W" Club president, and **Dorris Thomas,** "W" Club Sweetheart, seniors, walk to the bandstand to be recognized during the Homecoming dance held after the Wesleyan-Doane football game.

JUNIORS
JUNIORS

JUNIORS

Achen, Willa—Ord, Barbs, Women's House Council, A.C.E., Y.W.C.A.

Akert, Ben—Alliance, Phi Kappa Tau, Men's A Cappella Chorus, Opera, Co-Editor of Handbook.

Baker, Jack—Grand Island, Crescent, Social Committee.

Bartlett, Shirley Jean—Omaha.

Bates, Arthur—Table Rock, Theta Chi, Kappa Kappa Psi, Band, Y.M.C.A.

Becker, Robert — Lincoln, Crescent, Football.

Beckley, James—Santa Fe Springs, California.

Bengston, Martha Jean — Washington, D. C., Phi Mu.

Berry, John—Pierre, South Dakota, Phi Kappa Tau, Theta Alpha Phi, Plainsman Players, Kappa Kappa Psi, Band, Chapel Choir.

Bertsch, Reno — Ashley, North Dakota.

Blake, Clinton—Paxton.

Bliss, Donald—Fairbury, Art Club, Kappa Chi, Y.M.C.A.

JUNIORS

Bliss, Loyd—Fairbury.

Bollacker, James—Ordway, Colorado, Phi Kappa Tau.

Botsch, Barbara — Norfolk, Willard, Pi Kappa Delta, Plainsman Players, M.S.M., Associate Editor of PLAINSMAN, Social Committee.

Brigham, Genene—Shelby, Plainsman Players, Wesleyan Staff, PLAINSMAN Staff, Opera.

Brillhart, Jeane—Longmont, Colorado, Alpha Gamma Delta (President), Panhellenic Council (President), Plainsman Players, Theta Alpha Phi.

Bullock, Mary—Madrid, Alpha Gamma Delta, Y.W.C.A., Yellers of the Brown, Women's House Council, Panhellenic Council.

Calkins, Bob — Wymore, Crescent (President), Inter-Fraternity Council.

Campbell, Malcolm — Lincoln.

Carlson, Alice—Ong, Alpha Gamma Delta, A.C.E.

Casselman, Richard—Douglas, Phi Kappa Tau, Chapel Choir, Chorus, Opera, Male A Cappella Choir.

Cederdahl, Gene—Lincoln, Crescent, Track.

Clark, Lois—Superior, Delta Zeta, WESLEYAN Staff, W.A.A.

Clark, Robert — Wollaston, Massachusetts, Phi Kappa Tau, Plainsman Players.

Clark, Roy — Superior, Phi Kappa Tau, Student Senate, Social Committee, Y. M. C. A.

Clifton, Martha — Gering, Delta Zeta, Plainsman Players, Student Senate, Tau Beta Sigma, Theta Alpha Phi, W.A.A. (President).

Condon, Virgil — Exeter, Theta Chi, Nu-Med.

Connell, Richard — Sidney, Phi Kappa Tau, Plainsman Players, Sigma Pi Sigma, Blue Key, Male A Capella Choir, Opera.

Cooper, William — Gering, Phi Kappa Tau, Male A Capella Choir, Opera, Chapel Choir, Chorus, Plainsman Players.

JUNIORS

Corbit, Betty — Chester, Alpha Gamma Delta, Chapel Choir, Road Show, Y.W.C.A., Theta Alpha Phi, Plainsman Players, Panhellenic Council.

Crawford, Joyce—Beatrice, Willard, M.S.M. (President), Student Senate, Y.W.C.A., Theta Alpha Phi, Plainsman Players, Road Show.

Cummins, Frank—Lincoln.

Daft, Shirley—Waverly, Alpha Gamma Delta, Band, Kappa Chi, Y.W.C.A., Cardinal Key, Tau Beta Sigma.

Deal, Ervin—Lincoln, Alpha Gamma Beta, I.R.C.

Dunlap, Donald—Douglas, Phi Kappa Tau, I.R.C.

Dunn, Robert—Falls City, Phi Kappa Tau, Y.M.C.A., Band, PLAINSMAN Staff, Kappa Kappa Psi, Plainsman Players, Cheerleader.

Dutton, Dick—Gering, Phi Kappa Tau, Y.M.C.A., Male A Cappella Chorus, Football, PLAINSMAN Staff, Plainsman Players, Chorus.

Eckles, Charles — Gresham, Phi Kappa Tau.

Embree, Roberta — Friend, Alpha Gamma Delta, W.A.A., Student Senate, Y.W.C.A.

Ericson, Eugene—Paso Robles, California, Theta Chi, Band.

Ess, Paul—McCook, Theta Chi, Pi Kappa Delta, I.R.C.

Fankhauser, James — Humboldt, Theta Chi, Male A Capella Choir, Yellers of the Brown.

Ferris, George — Archer, Barbs (President), Y.M.C.A., M.S.M.

Fester, John — Alliance, Barbs, Y.M.C.A., M.S.M., I.R.C.

Frazell, Donald—Lewellen, Theta Chi, Football, Track.

Fry, Doris—Big Springs, Barbs, Y.W.C.A.

Fry, Evelyn—Big Springs, Barbs, Y.W.C.A., W.A.A., M.S.M., Kappa Chi.

JUNIORS

Ganzel, Stanley—Nebraska City, Barbs, M.S.M., Y.M.-C.A., Kappa Chi.

Gibson, Elton—Lincoln, Phi Kappa Tau.

Gilmer, Gayle — Lincoln, Willard, Kappa Chi, M.S.M.

Godbey, Mary — Milford, Delta Zeta, Plainsman Players, Y.W.C.A. (President), W.A.A., Social Committee, Panhellenic Council.

Gordan, William — Bradshaw, Barbs.

Greer, Merna — Lincoln, Kappa Chi.

Grossoehme, Marilyn—Lincoln, Alpha Gamma Delta, Chapel Choir, Plainsman Players.

Hammond, Laurel — Bushnell, Barbs, Kappa Chi, Y.W.C.A.

Hansen, Louis — Minden, Crescent.

Harding, John — Knoxville, Illinois, Phi Kappa Tau, Kappa Kappa Psi, Plainsman Players, "W" Club, PLAINSMAN Staff.

Harrington, Don — Lincoln, Football, "W" Club.

Harrison, Charles — Carleton, Theta Chi, "W" Club, Track, I.R.C.

Hartley, Allen—Lincoln.

Harvey, Arthur—Gering, Phi Kappa Tau, Inter-Fraternity Council, Sigma Pi Sigma.

Harvey, Wallace — Lincoln, Phi Kappa Tau, Plainsman Players, Social Committee.

Hedges, Jerald — Central City.

Heskett, Eldon — McCook, Theta Chi, Y.M.C.A., M.S.M.

Hill, Jean—Lincoln, Alpha Gamma Delta, Chapel Choir, Chorus, Kappa Chi, Y.W.C.A.

JUNIORS

Hueftle, Keith — Eustis, Barbs, WESLEYAN Staff, PLAINSMAN Staff, Yellers of the Brown, Plainsman Players.

Hueftle, Lola—Eustis, Willard, Plainsman Players, Chorus, Y.W.C.A., A.C.E.

Jeambey, Leo — Lincoln, Band, Y.M.C.A.

Jensen, Wendell — Minden, Crescent, I.R.C., Yellers of the Brown.

Johann, Patricia — Seward, Delta Zeta, Plainsman Players, Women's House Council, A.C.E., W.A.A.

Jones, Donald — Lincoln, Theta Chi, Football.

Jones, Marcia—York, Alpha Gamma Delta, Chorus, Chapel Choir, W.A.A.

Kellough, Max — Friend, Theta Chi, Football, Basketball, "W" Club.

Kemling, Dwight—Grant.

Kemling, Orville — Grant, Barbs, Chapel Choir, Nu-Med, Chorus, Male A Cappella Chorus.

Klemme, Amanda — Murdock, A.C.E.

Knisely, Alice—Lincoln, Alpha Gamma Delta, Plainsman Players, Theta Alpha Phi.

Knisely, James — Lincoln, Phi Kappa Tau, Plainsman Players.

Knosp, Alton—St. Francis, Kansas, Nu-Med.

Krogh, Milton — McCook, Theta Chi, Pi Kappa Delta, Y.M.C.A., I.R.C.

Kruse, Lowen — Boelus, Barbs, Male A Cappella Chorus, Kappa Chi, M.S.M., Chorus, Alpha Gamma Beta, Pi Gamma Mu, Y.M.C.A.

Kyes, Arlayne—Archer, Alpha Gamma Delta, Plainsman Players, W.A.A., Chapel Choir, Yellers of the Brown, Social Committee.

Lane, Stanley—Otis, Colorado.

JUNIORS

Lanning, Dean — Eagle, Barbs, Student Senate, Y.M.C.A., Pi Kappa Delta, Kappa Chi, Social Committee.

Lightbody, Donna—Nebraska City, Willard, A.C.E., W.A.A., Plainsman Players.

Linder, Blyth—Fort Lawn, South Carolina, Delta Zeta, Cheerleader, Plainsman Players, W.A.A., A.C.E., Social Committee.

Linder, Ira — Lincoln, Phi Kappa Tau, Plainsman Players.

Longacre, Edward—Lincoln.

Lueninghoener, Dorothy — Hooper, Alpha Gamma Delta, Opera, Chapel Choir.

McInnis, Jerry — Ravenna, Barbs, M.S.M., Kappa Chi.

McIntosh, Manuel—Albion.

McKinney, Kay — Lincoln, Willard.

Meister, Clarence — Humboldt, Chapel Choir, Male A Cappella Choir.

Mitchell, Ramona — Merna, Barbs, WESLEYAN Staff, Band, Tau Beta Sigma, Y.W.C.A., M.S.M.

Miyabara, Miyoko—Makawao Maui, Hawaii, Kappa pa Chi.

Most, Harold — Ogallala, Nu-Med.

Munkres, James—Broadwater, Barbs, Alpha Gamma Beta, Kappa Kappa Psi, Plainsman Players, WESLEYAN Staff.

Nelson, Carolyn—Falls City, Willard, Plainsman Players, Debate, Theta Alpha Phi, Road Show.

Nottingham, Marion — Hiawatha, Kansas.

O'Donnell, Delbert — Cambridge, Y.M.C.A.

Ohs, Marvin—Friend, Theta Chi, Kappa Kappa Psi, Plainsman Players, Yellers of the Brown.

JUNIORS

Osborne, Nancy—Edgewater, Colorado, Barbs, Residence Hall Counselor, Band, Tau Beta Sigma, Pi Gamma Mu, Social Committee.

Owen, Raymond—Ashland, Phi Kappa Tau, Football, Y.M.C.A., Alpha Gamma Beta.

Parker, William — Hebron, Crescent, Student Senate, Pi Kappa Delta, Kappa Kappa Psi.

Parkison, Donald — Sargent, Theta Chi, Nu-Med, Y.M.C.A.

Peckham, Marian — Brady, Alpha Gamma Delta, A.C.E.

Perry, Frances — Bertrand, Willard, Band, W.A.A., Y.W.C.A., Tau Beta Sigma, Plainsman Players.

Pierce, Gene—Lincoln.

Pimm, Ira — Trenton, New Jersey.

Poulsen, Donald — Millard, Crescent.

Purdey, Lois—Gordon, Alpha Gamma Delta, Chorus, A.C.E., Y.W.C.A.

Rassmussen, Floyd—Hampton, Band.

Reinick, Jacqueline — Lincoln, Delta Zeta, Chorus, Chapel Choir, Y.W.C.A.

Richardson, Stewart — Lincoln, Theta Chi, Nu-Med.

Robbins, Frank—Campbell, Barbs, Nu-Med.

Rystrom, Wreatha—Stromsberg.

Sheets, Betty — Superior, Delta Zeta, W.A.A., Y.W.C.A., Kappa Chi, WESLEYAN Staff, Yellers of the Brown.

Smith, Noreen—Lincoln.

Snyder, June — Cheyenne, Wyoming.

JUNIORS

Stalder, Franklyn—Lincoln.

Staples, Donald—Blair, Phi Kappa Tau, Kappa Kappa Psi, Band, Dance Band, Chorus, Orchestra.

Swan, Elaine — Kearney, Y.W.C.A.

Swanson, Paul—Grand Island, Phi Kappa Tau, Chapel Choir, Chorus, Male A Cappella Chorus.

Tesch, Walter—Moorestown, New Jersey, Phi Kappa Tau, Alpha Gamma Beta (President), Plainsman Players.

Thomas, Jackie — Beatrice, Willard, A. C. E., M. S. M., Plainsman Players, Y.W.-C.A.

Tiekotter, Janet — Plattsmouth, Alpha Gamma Delta, A.C.E., W.A.A.

Trubey, Amos—Lincoln.

Turnbull, John — Central City, Crescent, Male A Cappella Chorus, Track.

Turner, Warren — Lincoln, Phi Kappa Tau, Band, Kappa Kappa Psi, Chorus.

Umbarger, Allen — Genoa, Theta Chi, Y.M.C.A.

Van Buren, Ronald—Valentine, Theta Chi.

Warneking, Glenn—Superior,, Phi Kappa Tau, Alpha Gamma Beta.

Wickstrom, James — Oakland, Theta Chi, Basketball, Y.M.C.A., "W" Club, Social Committee.

Wilder, Beverly — Lincoln, Phi Mu, Y.W.C.A., W.A.A., Art Club, Majorette.

Williams, Bonnie—Alma.

Wiltse, William—Grand Island, Phi Kappa Tau, Sigma Pi Sigma, Nu-Med.

NOT PICTURED

SENIORS

Andrewjeski, Walter—Lincoln.

Arnold, Phil—Lincoln.

Baldwin, Ralph—Hebron.

Cameron, Lyle—Lincoln.

Dauer, William—Lincoln.

Durham, Francis—Fort Collins, Colorado.

Hansen, Gerald—Aurora.

Mischnick, Harold—Portland, Tennessee.

Newsham, Clarence—Lincoln.

Peterson, Grace—Lincoln.

Rupert, Richard—Lincoln.

Snodgrass, Lee—Osceola.

JUNIORS

Bevans, Lester—Waverly.

Bird, Leonard—Lincoln.

Carr, Dwain—Lincoln.

Ells, LaVern—Sidney.

Escue, Eloise—Lincoln.

Hamilton, Gordon—Norfolk.

Holmes, Dale—Lincoln.

Neth, Elsie—Greenwood.

Shaul, Phyllis—Harrisburg.

Thompson, Gilbert—Millard.

Thompson, Virginia—Fairmont.

Thompson, William—Burwell

SOPHOMORES

Birmingham, Rachel—Atkinson.

Burham, Dean—Lincoln.

Casiano, Emilo—Panama City, Panama.

Crawford, Pierce—Lincoln.

DeVries, Harold—Hickman.

Fischel, Jerold—Fairmont.

Fishel, John—Fairmont.

Gustafson, Marilyn—Lincoln.

Hansen, Doyle—Aurora.

Hill, Mark—Beverly, Massachusetts.

Hultquist, Wesley—Lincoln.

Kasl, Paul—McCook.

Kleineweber, Richard—Nebraska City.

Meyer, Henry—Lincoln.

Mitchell, Charles—San Bernadino, California.

Rihn, Herbert—Gurley.

Smith, Richard—Lincoln.

Starkel, Robert—Lincoln.

Walker, Lewis—Lincoln.

Whitaker, Richard—Lincoln.

FRESHMEN

Bradsby, Bernard—Story, Oregon.

Bull, Roger—Elkhorn.

Hickenbottom, Gilbert—Arnold.

Hultberg, Hoyt—Lincoln.

Jewell, Delores—Lincoln.

Marshall, Clair—Lincoln.

Porter, Henry—Lincoln.

Reed, Paul—Lincoln.

Runyan, James—Lincoln.

Sundeen, Dale—Lincoln.

Unvert, Donald—Superior.

Warren, Richard—Sutherland.

Willoughby, Scotty—Lincoln.

SOPHOMORES

Alkire, Jane—Lexington, Delta Zeta, Y.W.C.A., Panhellenic Council.

Allberry, Betty — Norfolk, Phi Mu, WESLEYAN Staff, PLAINSMAN Staff, A.C.E.

Baker, Weldon—Lincoln, Band.

Allard, Phil — Riverton, Wyoming, Barbs, Kappa Chi, Yellers of the Brown.

Allen, Robert — Lincoln, Basketball, Track, "W" Club.

Bailey, Arthur—Palisade, Crescent.

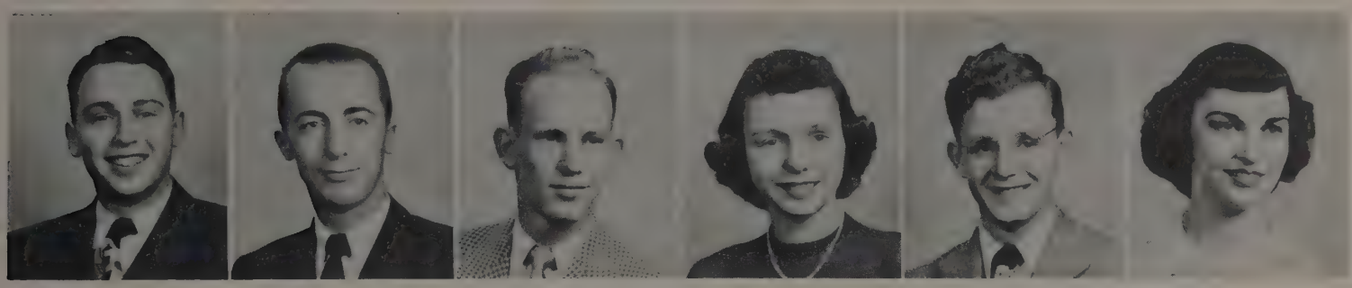

Bennett, Robert—Long Branch, New Jersey.

Bloom, Donald—Holdrege, Theta Chi.

Bridges, James—O'Neill, Phi Kappa Tau, Y.M.C.A.

Bitner, Dan—Gordon, Theta Chi, Male A Cappella Chorus, Plainsman Players, Nu-Med.

Branz, Lavawn—Gresham, Phi Mu, Chorus, WESLEYAN Staff, PLAINSMAN Staff, Chorus.

Brown, Gloria—Lincoln, Phi Mu, Band, A.C.E., Y.W.C.A.

Bruggeman, Dean—Lincoln.

Burroughs, Robert—Rockford, Phi Kappa Tau, Track, PLAINSMAN Staff, "W" Club.

Caldwell, Jack—Lincoln, Theta Chi, Football, Basketball, Y.M.C.A.

Buettgenbach, Shirley — Lincoln, Barbs, Kappa Chi, Y.W.C.A.

Burt, Ronald—Clay Center, Kappa Chi.

Calvert, John—Pierce, Crescent, Football, "W" Club, Y.M.C.A., Nu-Med.

SOPHOMORES

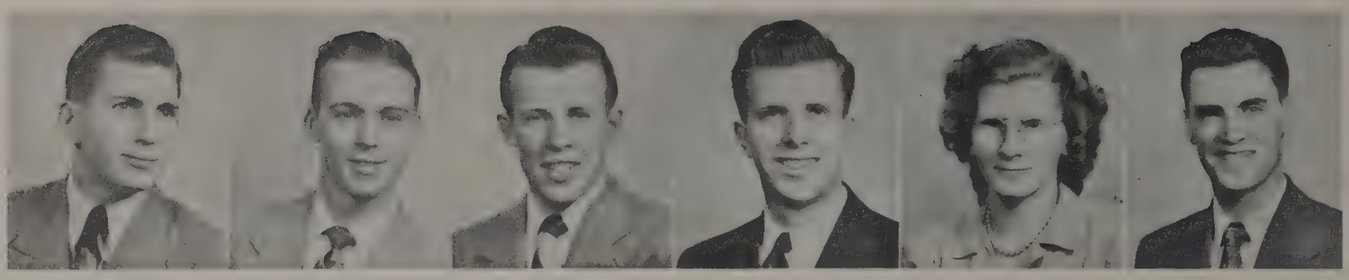

Canaday, Julian—Bloomfield, Theta Chi, Football, I.R.C., Y.M.C.A.

Carlson, Robert—Waverly, Phi Kappa Tau, Men's A Cappella Chorus, Y.M.C.A.

Chapin, Charlotte—Clatskanie, Oregon, Women's House Council, Kappa Chi, Y.W.C.A., Plainsman Players.

Carlson, Edwin—Oakland, Theta Chi.

Cassell, Kenneth—Edgar, Track.

Conger, Clayton—Loup City, Student Senate, Debate, Y.M.C.A., I.R.C

Connett, Mary—St. Joseph, Missouri, Barbs, Kappa Chi, Y.W.C.A., M.S.M.

Corbit, Elmer—Chester.

Crotinger, Vern—Bison, Kansas, Phi Kappa Tau, Chorus, Opera, Kappa Chi, Y.M.C.A.

Conover, Mona — Grant, Willard, Y.W.C.A.

Cramer, Shyrli — Lincoln, Willard, PLAINSMAN Staff, Art Club.

Cull, Fred—Oakland.

Czapanskiy, Lee—Lincoln, Theta Chi.

Davison, Helen—Leavenworth, Kansas, Barbs, Opera, Chapel Choir, Plainsman Players.

Desta, Lishan—Addis Ababa, Ethiopia, Barbs, Y.M.C.A.

Dappen, Joe—Lincoln, Barbs, Band.

DeBelly, Grace — McGrew, Barbs, A.C.E., Y.W.C.A., Yellers of the Brown.

Doran, William—Elmwood.

Drake, Loisjean—Atlanta, Phi Mu, I.R.C.

DuBois, Howard—Lincoln, Theta Chi, Football, "W" Club.

Dunlap, Paul—Douglas, Phi Kappa Tau.

Draucker, Jerome—Cozad, Theta Chi, Men's A Cappella Chorus, Nu-Med.

Dunlap, Jay—Douglas, Phi Kappa Tau.

Edgar, Harold—Cozad, Theta Chi, Football, Y.M.C.A.

SOPHOMORES

Edgerton, Hazel—Cambridge, Delta Zeta, Opera, Women's House Council.

Fallers, Barbara—Shenandoah, Iowa, W.A.A., I.R.C.

Finch, Donald—Oshkosh.

Ehrhart, Violet—Bayard, Willard, Band.

Farrell, William—Grand Island, Student Senate.

Fitch, Robert—Lincoln, Basketball.

Fletcher, Victor — Nebraska City, Theta Chi, Basketball, Band, Art Club.

Frantz, Elizabeth—Goehner, Delta Zeta, A.C.E., W.A.A., Yellers of the Brown.

Fuller, Charlene — Lincoln, Alpha Gamma Delta, A.C.E.

Flight, Thomas—Everett, Massachusetts.

Frazell, Marjorie—Shelton, Barbs, Opera, A.C.E., Plainsman Players.

Garlow, Virginia—Lincoln, Alpha Gamma Delta, PLAINSMAN Staff, A.C.E., Y.W.C.A.

Gauger, JoAnn — Omaha, Phi Mu, Y.W.C.A., Plainsman Players, PLAINSMAN Staff.

Goldammer, Kathryn—Elkhart Lake, Wisconsin, Phi Mu, Band, Art Club, I.R.C.

Gorai, Mabel—Seabrook, New Jersey, Barbs, W.A.A., Social Committee, Nu-Med.

Gentry, Robert—Gering, Phi Kappa Tau, Football, Basketball, Y.M.C.A., "W" Club, Nu-Med.

Gollman, Mack—Punta Gorda, Florida, Barbs.

Gorst, Marge — Bridgeport, Delta Zeta, Chorus, Opera, Chapel Choir, Y.W.C.A., Plainsman Players.

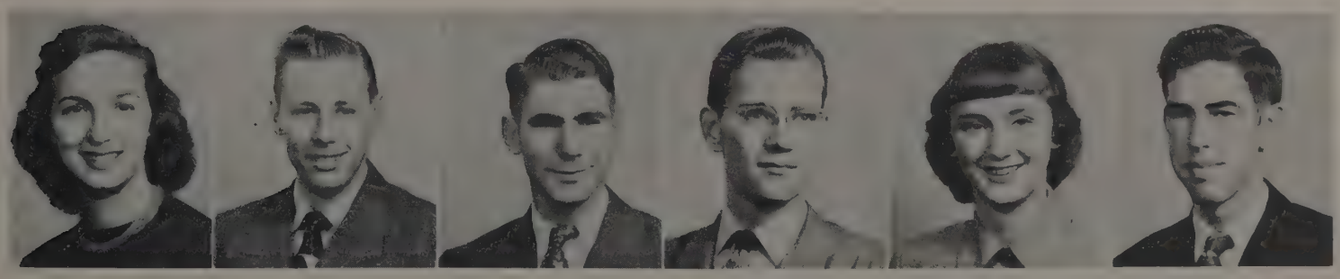

Goth, Jane—Lincoln, Phi Mu, A.C.E., Yellers of the Brown.

Graver, Dale—Lincoln, I.R.C., Y.M.-C.A.

Gregg, Norma—Clarks, Barbs, A.C.E., Y.W.C.A., Social Committee.

Grantski, Duane—Lincoln, Theta Chi.

Green, Don—Sidney, Band, Kappa Chi, Y.M.C.A.

Grimes, Milton—Chambers, I.R.C.

SOPHOMORES

Hanna, Lyle—Lincoln.

Hanna, Richard—Lynn, Massachusetts, Phi Kappa Tau, I.R.C., Yellers of the Brown, Plainsman Players.

Harr, Maynard—Ainsworth.

Harrington, Janet—Lincoln.

Harris, Sara—Wymore, Phi Mu, Kappa Chi, I.R.C., Y.W.C.A., Plainsman Players.

Harrison, Jacqueline—Alliance, Delta Zeta, Chorus, Chapel Choir, Opera, Y.W.C.A., Plainsman Players.

Hawley, Richard—Republican City, Theta Chi, I.R.C., Y.M.C.A., Yellers of the Brown, Nu-Med.

Haye, Henry—Lyons, Theta Chi, Nu-Med.

Hedges, John — Central City, Crescent, Band, Male A Cappella Chorus, Opera, Y.M.C.A.

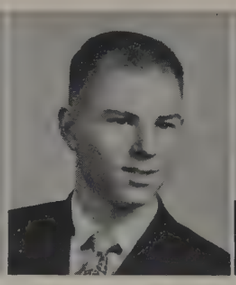

Heim, William—Humboldt.

Hensman, Robert—Red Cloud, Theta Chi, Male A Cappella Chorus, Chapel Choir.

Hesson, Norman—Lincoln.

Hickman, Donald—Everett, Massachusetts, Barbs, Kappa Chi.

Hill, Janece—Lincoln, Alpha Gamma Delta, Opera, Chorus, Yellers of the Brown.

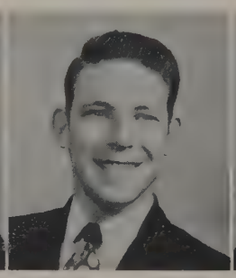

Hitz, Richard—Lincoln.

Hoffman, Werner—Karlsruhe, Germany.

Householder, Joyce—Grand Island, Phi Mu, WESLEYAN Staff, W.A.A., Y.W.C.A., Social Committee.

Hoyt, Jackie—Bayard, Barbs, A.C.E.

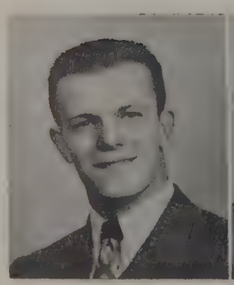

Hull, Don—Gordon, Theta Chi, Football, Male A Cappella Chorus.

Huston, James—Martell.

Inbody, Richard—Lincoln.

Irelan, John — Oxford, Phi Kappa Tau, Yellers of the Brown.

Jacobitz, Jacqueline—Bassett.

Jarvis, Dale—Atkinson, Phi Kappa Tau, Plainsman Players.

SOPHOMORES

Johnson, Charles—Saronville, Y.M.C.A.

Johnson, Lloyd—Lincoln.

Joura, Walden—Stanton, Y.M.C.A., Alpha Gamma Beta.

Johnson, Jere—Holdrege, Phi Kappa Tau, Yellers of the Brown.

Johnson, Lois—Polk, Band.

Kamano, Dennis—Honolulu, Hawaii, Nu-Med.

Kays, Darrel—Davenport, Washington, Barbs, Debate, I.R.C., Y.M.C.A.

Koch, Richard—West Bend, Iowa, Phi Kappa Tau, Band.

Ladine, Shirley—Sidney, Phi Mu, WESLEYAN Staff.

Keating, Thomas — Lincoln, Theta Chi.

Kotouc, Jane—Humboldt, Delta Zeta, Band, Y.W.C.A., Tau Beta Sigma, Plainsman Players.

Lampshire, Wayne—Lincoln.

Lantz, Merrill—Stanton, Iowa, Band, Nu-Med.

Larsen, Robert—Garden Grove, California, Phi Kappa Tau, Male A Cappella Chorus, Chapel Choir.

Lemon, Peggy—Bassett.

Larsen, Marilyn—Bellevue, Phi Mu, Chorus, Women's House Council, Yellers of the Brown.

Laughlin, Barbara—Lincoln, Alpha Gamma Delta, A.C.E., Y.W.C.A.

Lenhart, Ruth—Palisade, Barbs, Residence Hall Counselor, Kappa Chi, Y.W.C.A., Plainsman Players.

Lind, Jeanne—Polk, Phi Mu, Cheerleader.

Logan, Dennis—Springview, Theta Chi, Basketball, PLAINSMAN Staff.

Manley, Betty—Odell, Barbs, Opera, A.C.E.

Loder, Fred—Waverly, Male A Cappella Chorus, Opera, Orchestra, Chorus, Y.M.C.A.

Luschei, Martin — Lincoln, Barbs, Student Senate, I.R.C.

Martin, Mark — Lincoln, Football, Basketball.

SOPHOMORES

Massie, Ronald—Blue Springs.

McInnis, Joanne — Ravenna, Barbs, Residence Hall Counselor, Kappa Chi, Y.W.C.A., M.S.M.

Meier, Delores—Lincoln, Delta Zeta, WESLEYAN Staff, PLAINSMAN Staff, Y.W.C.A., Yellers of the Brown.

McCoy, James—Auburn, Band, Orchestra.

McRoberts, Ruth — Gurley, Barbs, A.C.E., Yellers of the Brown.

Middleton, Muriel—Brady, Willard, Art Club, A.C.E., Y.W.C.A.

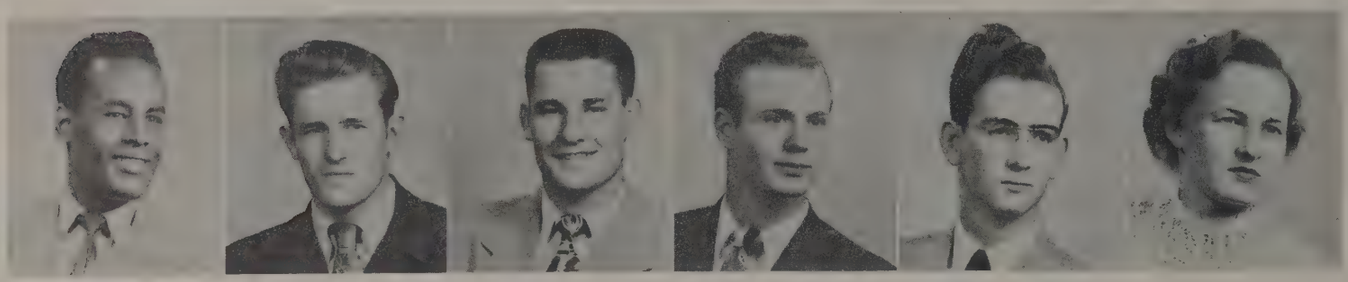

Michael, Kassa—Addis Ababa, Ethiopia, I.R.C., Y.M.C.A.

Morgan, Lee — Gordon, Theta Chi, Basketball.

Munkres, Robert—Broadwater, Barbs, WESLEYAN Staff, I.R.C.

Moline, Boyd—Los Angeles, California, Phi Kappa Tau, Basketball, Track, Y.M.C.A.

Morrison, William—Abilene, Kansas.

Murdock, Lavonda—Nehawka, Barbs, Yellers of the Brown.

Nelson, Barbara—Lewellen, Barbs.

Nelson, Eugene—Lincoln, Crescent, Football, "W" Club.

Neth, Lucille—Greenwood, Women's House Council.

Nelson, Clarice—Raymond, Barbs, A.C.E., W.A.A., Yellers of the Brown.

Nelson, Paul—Ceresco, Male A Cappella Chorus, Chorus.

Niehaus, Donald—Lincoln.

Niehaus, Donna—Lincoln, Phi Mu, W.A.A., Y.W.C.A.

Neutzman, Raymond — Columbus, Barbs, Kappa Chi, I.R.C., Y.M.C.A.

Obermeyer, Paul — Lincoln, Theta Chi, Band, Football, "W" Club.

Norlin, Marilyn—Ft. Collins, Colorado, Phi Mu, WESLEYAN Staff, Y.W.C.A., Plainsman Players.

Oakeson, Dwayne — Wolbach, Phi Kappa Tau, Y.M.C.A.

Oliver, Jeannie—North Platte, Delta Zeta, A.C.E., Y.W.C.A.

SOPHOMORES

Olsen, Rosalie—Minden, Delta Zeta, A.C.E., Y.W.C.A., Yellers of the Brown.

Palmquist, Patricia—Omaha, Alpha Gamma Delta, Student Senate, I.R.C.

Peterson, Delores—Kilgore, Phi Mu, PLAINSMAN Staff, W.A.A., I.R.C.

Olson, Edith—Genoa, Barbs, Residence Hall Counselor, Kappa Chi, Y.W.C.A., Yellers of the Brown.

Pennington, Barbara — Wauneta, Barbs, Residence Hall Counselor, Kappa Chi.

Peterson, Robert—Brady, Phi Kappa Tau, I.R.C., Y.M.C.A.

Phillips, Charles—Lincoln.

Priefert, Wilma — Fairmont, Alpha Gamma Delta, Opera, Chorus, A.C.E.

Rarick, Joyce—Bellwood, Delta Zeta, Girl's Glee, W.A.A.

Poyer, Jean—Grand Island, Willard, Opera, Chapel Choir.

Rager, Clarice—Gordon, Alpha Gamma Delta, Y.W.C.A.

Ray, Beverly—Grand Island, Willard, Girl's Glee, Kappa Chi, Y.W.C.A., Yellers of the Brown, M.S.M.

Read, Roberta — Lincoln, Willard, Girl's Glee, Yellers of the Brown.

Richards, Mary — Palisade, Barbs, Yellers of the Brown.

Rittenburg, Bonita—Lincoln.

Reeves, Ruth—Palmer.

Rihn, Erma—Gurley, Willard.

Roberts, Kathleen — Lincoln, Delta Zeta.

Rogers, Kenneth—Tampa, Florida.

Ruiz, Julia—Panama City, Panama.

Sanchez, Julio—David, Republic of Panama.

Rosene, Phil—Lincoln.

Sabin, Robert—Scottsbluff.

Sasse, Carl—Gordon, Theta Chi.

SOPHOMORES

Schmidt, Milton — Lincoln, Crescent, Football.

Scott, Bernard — Scotia, Phi Kappa Tau, Kappa Chi, Y.M.C.A., M.S.M.

Seward, Marilyn—Lincoln.

Schriener, Donald—Cook.

Scovil, Mary—Calmar, Iowa, Willard.

Shaffer, Clifford—Columbus, Football.

Shaw, Robert—Edgar.

Smith, Dale—Lincoln.

Smith, Isabel—Rock Port, Missouri, Delta Zeta, Girl's Glee, Chorus.

Sitz, Delores—Denver, Colorado, Willard, Plainsman Players, I.R.C., Y.W.C.A.

Smith, Donald—Lincoln.

Smith, William—Lincoln.

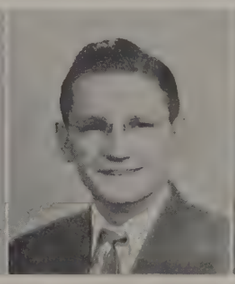

Soper, Harry—Everett, Massachusetts, Barbs, Kappa Chi, M.S.M.

Spellman, Genevieve—Martell, Phi Mu, Y.W.C.A.

Spohn, Marion—Chester, Phi Kappa Tau.

Speir, Donald—Lincoln.

Spiers, Duane — Denver, Colorado, Art Club, Kappa Chi.

Stark, Jeannie — Lexington, Delta Zeta, Co-Editor of Handbook, Plainsman Players, A.C.E.

Stone, John—Lincoln, Crescent.

Stooker, Pat—Dunbar, Phi Mu.

Tani, Hatsuko—Kaaawa, Oahu, Territory of Hawaii, Kappa Chi.

Stone, Margaret—Lincoln, Willards.

Sundberg, Janice—Polk, Alpha Gamma Delta, A.C.E., W.A.A.

TeKolste, Melvin—Hickman.

SOPHOMORES

TeSelle, Cleo—Firth, Alpha Gamma Delta, Girl's Glee, Women's House Council.

Thurston, Robert — Barton, Florida, Barbs.

Tyrrell, Lois—Waverly.

Thober, Joan—Beatrice, Alpha Gamma Delta, A.C.E., Y.W.C.A., Yellers of the Brown.

Turner, John — Manilla, Iowa, Phi Kappa Tau, Band, Opera.

Tyrrell, Roger—Waverly.

Urbom, Beverly—Arapahoe, Willard, PLAINSMAN Staff, Y.W.C.A., Yellers of the Brown, Panhellenic Council.

Weston, Elton—Gibbon, Phi Kappa Tau.

Whited, Dale — Norfolk, Crescent, Roadshow.

Westerlin, Keith — Overton, Kappa Chi.

Weston, Irving—Gibbon, Phi Kappa Tau, Basketball.

Wiegers, Rolland—Western, Crescent, Football, Basketball.

Wiles, David—Bennet.

Wiseman, Ardith—Ogallala, Phi Mu, WESLEYAN Staff, W.A.A., Plainsman Players, Panhellenic Council, I.R.C.

Worrell, Craig—Cozad, Phi Kappa Tau, Band, Male A Cappella Chorus, Y.M.C.A.

Wilson, John—Lincoln.

Witte, Dorothy—York, Phi Mu, I.R.C., Y.W.C.A.

Yenney, Cleo—Grand Island, Phi Mu.

Yeutter, Georgiana—Cozad, Willard, Band, Kappa Chi, Y.W.C.A.

Zlomke, Wayne—Ord, Phi Kappa Tau, Band, Nu-Med.

FRESHMEN

Adams, Lynelle—Madrid.
Albert, Marion—Culbertson.
Alexander, Shirley—Oakland.
Alexander, William—Lincoln.
Anderson, Charles—Lincoln.

Anderson, Donald—North Platte
Anderson, Russell—Stromsburg.
Bailey, William—Omaha
Bain, Harriet—Greeley, Colorado.
Ballard, Barbara—Burr.

Bangs, Catherine—Montrose, Kansas.
Bell, Ardyce—Lincoln.
Benedict, Francis—Lincoln.
Benney, William—Stanton.
Benton, Donna—Valparaiso

Bieck, Fred—Grand Island.
Bjorling, Edward—Hardy.
Blacker, Marilyn—Bennet.
Boerrigter, Glenn—Hickman.
Brasch, William—Beatrice.

Brinkman, Janice—Bennet
Brown, Robert—Hershey.
Brown, Wayne—McCook.
Bruner, Robert—Fremont.
Brunkow, Nolma—Wabash.

FRESHMEN

Burchell, Joan—Minden.
Carlson, Lloyd—Cozad.
Carriker, Wendell—Harvard.
Carter, Burton—Chappell.
Cassel, Patricia—Ainsworth.

Chambers, Carol—Bennet.
Cheuvront, Carol—Lincoln.
Christner, Patricia—Hamlet.
Clark, Marilyn—Albin, Wyoming.
Cobleigh, Beverly—Lincoln.

Cogil, Charles—Ogallala.
Cole, John—Lincoln.
Collins, Patsy—Wood River.
Conkel, Lowell—Douglas.
Converse, Walter—Lincoln.

Conway, Thomas—Madison.
Coon, Robert—Windsor, Colorado.
Corbit, Ruth—Chester.
Cox, Joyce—Foster.
Crossfield, Joanne—Omaha.

Cudaback, Ronald—Riverdale.
Damm, Theoma—Elk Creek.
Darnall, Phyllis—Grand Island.
Davis, Betty—Lincoln.
Deaver, Frances—Primrose.

Dicke, Helen—Palisade.
Dickerson, Margaret—Sumner.
Dissmore, Colette—Sidney.
Dominguez, Gerado Rio—Lincoln.
Dorsey, Barbara—Lincoln.

Dotson, Phyllis—Lincoln.
Drake, Leslie—Lincoln.
Duey, Marcia—Chester.
Eastin, Jerry—Madrid.
Eckles, Miriam—Gresham.

Ellis, Mary—St. Edward.
Engelking, Alice—Elmwood.
Eymann, Kenneth—Lincoln.
Fahleson, Donald—Lincoln.
Frankhauser, Jay—Humboldt.

Farmer, Barbara—Lincoln.
Farmer, William—Falls City.
Feary, Marjorie—Seward.
Filer, William—Daytona Beach, Florida.
Finecy, Beth—Sutherland.

FRESHMEN

Fisher, Carol—Superior.
Fitch, Kathryn—Fairbury.
Fosbender, Roger—Shelby.
Frazier, Bonnie—Fairmont.
Freburg, Stanley—Waverly.

Fredericksen, Irene—Cozad.
Friday, Lorabel—Oshkosh.
Gardner, Donna—Lincoln.
Garrett, Kathryn—Lincoln.
Garner, Elizabeth—Lincoln.

Gaston, Russell—Minden.
Gatch, Donald—Bayard.
Gates, Charles—Tekamah.
Gentry, Richard—Gering.
Gilchrist, Frances—Greeley, Colo.

Glebe, Shirley—Western.
Gockley, Donald—Grand Island.
Godbey, Esther—Milford.
Graff, Charlan—Grand Island
Graves, Joan—Malvern, Iowa.

Griess, Jerald—Sutton.
Grubber, John—Lexington.
Grueber, Eugene—Byron.
Grundman, Barbara—Nebraska City.
Gustafson, Archie—Lincoln.

Harkness, Franklin—Cozad.
Harris, Guy—O'Neill.
Heise, Herman—Rosalie.
Herpolsheimer, Sue—Lincoln.
Horner, Robert—Atkinson.

Housel, Marilyn—Madison.
Housh, Albert—Brock
Howard, William—Lincoln.
Howe, Wesley—Beatrice.
Hulquist, Charles—Wilcox.

Hunkins, Marilyn—Columbus.
Hutchings, Donna—Allen.
Inbody, Gerald—Lincoln.
Iverson, Lois—Bassett.
Jackman, Philip—Norfolk.

Janda, Joan—Dorchester.
Jansen, Alice—North Bend.
Jewett, Joyce—Sidney.
Johnson, Richard—Lincoln.
Johnson, Donald—Fairbury.

FRESHMEN

Johnson, Joan—Lincoln.
Johnson, Joyce—Tekamah.
Jones, Donald—Auburn.
Jones, Jacqueline—Lincoln.
Jones, Robert—Crawford.

Juelfs, Joyce—Potter.
Kahl, Neva—Big Springs.
Kats, Ronald—Lewellen.
Keating, Margaret—Palisade.
Kenfield, Twyla—Big Springs.

Kennedy, Ruth—Newman Grove.
Kennedy, Stanley—Sidney.
Kessler, Arthur—Sutton.
Kessler, John—Sutherland.
Kiester, Ethel—Geneva.

Kilgore, Barbara—Ogallala.
Kreps, Burl—Riverton, Wyoming.
Kropp, Robert—Eagle.
Kuester, Robert—Clarkson.
Laughlin, JoAnne—Benkelman.

Lawson, Donald—David City.
Link, Shiela—St. Michael.
Lionberger, Eugene—Humboldt.
Livgren, Barbara—Clay Center.
Lodwig, Jerry—Lincoln.

Lorey, Arlene—Lincoln.
Lorey, Darlene—Lincoln.
Lundeen, Thelma—Minden.
McCosh, Joyce—Gering.
McCoy, Danilene—Haigler.

McIntosh, Marvin—Lincoln.
McKinney, Janet—Lincoln.
Mackey, James—Gloucester, Mass.
Magorian, Mary—Lincoln.
Malick, Bonnie—Cozad.

Marquardt, Victor—Ewing.
Marsh, Glenn—Archer.
Marsh, Wayne—Archer.
Martin, Phyllis—Lexington.
Mathers, Robert—Lincoln.

Mengel, Dorothy—Lincoln.
Merritt, Connie—Altomonte Springs, Florida.
Mettling, Rose—Tecumseh.
Mickels, Wilma—Madrid.
Miller, Robert—Falls City.

FRESHMEN

Mills, John—Sutherland.
Minnerly, Kathleen—Clay Center.
Moore, Bob—Clay Center.
Moore, Grace—Arapahoe.
Moore, Mary—Martell.

Moore, Terry—Wood River.
Nelson, Edgar—Monroe.
Nelson, Ruth—Oakland.
Nielsen, Gloria—Bridgeport.
Nisley, Alice—Bennet.

Norris, Richard—Eagle.
Ohs, Dwight—Friend.
Olivares, Mario—David, Chiriqui, Panama.
Olson, Dolores—St. Edward.
Olson, Merle—Ceresco.

Pangborn, Patsy—Beatrice.
Peck, Gayle—Lincoln.
Perry, Joan—Hyannis.
Perry, William—Bertrand.
Peters, Marjorie—Nebraska City.

Peters, Patricia—Roscoe.
Peterson, Sandra—Lincoln.
Pierce, Max—Lincoln.
Portschi, Elizabeth—Herndon, Kansas.
Posey, Lorena—Hubbell.

Quaife, Merton—Eustis.
Quinn, Dorothy—Gothenburg.
Rasmussen, Carroll—Cozad.
Rhodes, Roger—Arapahoe.
Rice, Janice—Palmer.

Rogers, William—Lewellen.
Rosenau, Blanche—Geneva.
Rossman, Douglas—Atkinson.
Rothwell, Martha—Ashby.
Ruby, Shirley—Gibbon.

Sage, Martha—Omaha.
Sayre, Carolyn—Morrill.
Schacht, Joan—Lincoln.
Scherer, Virginia—Stanton.
Schuessler, Donald—Grand Island.

Schultz, Bilva—Moorefield.
Schurr, Virginia—Cozad.
Scrimsher, Carol—Talmage.
Settell, Norma—Humboldt.
Sheary, Melvin—Waverly.

FRESHMEN

Sheehan, William—Lincoln.
Shull, Rogene—Central City.
Skerrit, Catherine—Malvern, Iowa.
Slama, Chester—Lincoln.
Smith, Bernice—Lincoln.

Smith, Joan—Shelby.
Stake, Verna—Burchard.
Steeves, Paul—Panama.
Sterkel, Jack—Lincoln.
Stetina, Arlene—Fairmont.

Stevens, Barbara—Taylor.
Stewart, Francis—Nelson.
Stoll, Marvin—Chappell.
Stolzenburg, Barbara—Kilgore.
Story, Mary—Sidney.

Striker, Cecelia—Waverly.
Sutton, Donna—Chappell.
Thomas, Marjorie—Wauneta.
Thompson, Mary—Estancia, New Mex.
Tomsen, Willis—Minden.

Tucker, William—North Platte.
Tussing, Winola—North Platte.
Tyler, Phyllis—Lincoln.
Unland, Jerrie—Lincoln.
Uphoff, Joyce—North Platte.

Wachtel, Glen—Lincoln.
Waddell, Evelyn—Lincoln.
Wadkins, Betty—David City.
Wallerstedt, Gerald—Oakland.
Wallis, Ruth—Scottsbluff.

Waring, Fred—Stanton.
Waymire, Raymond—Sterling.
Weidler, Marcus—Dawson.
Welch, Irene—Lincoln.
Wells, Betty—Axtell.

West, Erma—Ogallala.
Whitmire, Berna—Sidney.
Widle, Richard—Genoa.
Wiles, Marguerite—Bennet.
Williams, Betty—Omaha.

Williams, Marjorie—Omaha.
Wiltse, Marjorie—Falls City.
Wittig, Arnold—Sidney.
Yamahiro, Henry—Honolulu, Hawaii.
Young, Nancy—Lincoln.

Young, Paul—Clay Center.
Youngson, Carol—Minden.
Zink, Dale—Sterling.

SECOND SEMESTER STUDENTS

SENIORS

Allen, Dollie—Fremont.
Davis Allen—Sharon, Massachusetts.
Hadsell, Richard—Lincoln.
Jackman, Ruth—Norfolk.
Kirsons, Aleksandris—Germany.

JUNIORS

Bloomgren, Ross—Oxford.
Carpenter, Melvin—Lincoln.
Gibson, Dorothy—Lincoln.
Grell, Millard—Lincoln.
Lee, Gladys—Omaha.
Penner, Harold—Hampton.
Peregrine, Barbara—Grant.
Pickering, Laurence—Shelton.

SOPHOMORES

Courtney, Wayne—Gothenburg.
Gaston, Robert—Minden.
Harr, Maynard—Ainsworth.
Hewett, Lorraine—Ainsworth.
Johnson, Jacqueline—Lincoln.
Kang, Moon—Seoul, Korea.
Shields, George—Monrovia, Indiana.
Snider, Wayne—Clearwater.
Sorenson, William—Filley.

FRESHMAN

Boardman, Marlene—Louisville.
Bonsor, George—Lincoln.
Dingley, Willard—Lincoln.
Fry, Richard—Chappell.
Frye, Robert—Windsor, Colorado.
Ladebeck, Dorothy—Lincoln.
Plourd, Marvin—Fullerton.
Robison, Mylus—Cozad.
Sitzman, Rosemary—Lincoln.
Thompson, John—Burwell.
Touzalin, Rex—Lincoln.
Walker, Rex—Lincoln.

The 1950 Pla

INSTRUCTION

aman...

INSTRUCTION

Future chemists try out their know-how in the chemistry lab.

Students, with the assistance of Miss Lux, learn many types of handicraft.

General co-ordination for the entire instructional program is accomplished through the administrative council—including the Chancellor, the deans, the registrar, the two personnel deans, and the divisional chairmen. There are eighteen departments grouped into three major fields: the natural sciences, the social sciences, and the humanities.

Dr. Rosentrater imparts knowledge of logic to these students in the philosophy department.

Girls learn the fundamentals of basketball and other sports in physical education classes.

The Division of the Natural Sciences includes astronomy, biology, chemistry, geology, hygiene, industrial arts, mathematics, physical education, and physics.

The Division of the Social Sciences includes business administration, education, geography, history, political science, psychology, and sociology.

The Division of the Humanities includes art, languages, literature, music, philosophy, religion, and speech.

The biology department prepares students for further professional training in classes such as this one of nurses biology.

Students now, teachers of tomorow.

These boys are gaining practical knowledge in welding class.

These future mathematicians explore the mysteries of calculus.

INSTRUCTION

The courses in biology are designed to serve three purposes: to furnish a general knowledge of living things to those who are not planning to specialize in biological sciences; to provide thorough basic training for those who will pursue graduate studies or enter professional fields; to develop for all a broad perspective of the relationship between the biological sciences and human welfare.

English literature comes alive in Miss Booth's literature class.

The department of education provides preparation for teaching in all grades from the kindergarten through the senior high school. It enables students to fulfill requirements for certificates to teach in Nebraska and most other states. Students who plan to teach must plan their college work with the counsel of some staff member in the department.

Embryology students delve into the science of reproduction.

Woodworking gives the students a working knowledge of carpentering.

To understand and compile statistics is the aim of this class.

INSTRUCTION

The department of English aims to serve three groups of students: those who have special interests in literature and composition; those who are turned professionally toward literary science, journalism, the teaching of English, or the ministry; and those who will use the English language primarily as a tool and who need direction for profitable and enjoyable reading.

Psychology students deal with the evaluation of test scores and its relation to statistics in this course of psychological statistics.

Students learn that the faster one goes, the more mistakes one makes, in advanced typing class.

The department of history aims to help students in establishing bases for fair interpretations and sound judgments. Its courses are arranged to meet the needs of two groups of students: those who will enter professions where they will need considerable specialization in history, and those who wish to study history as a part of the cultural program of a liberal arts training.

While listening attentively to how the British seized a certain port, students smile for the photographer in the American history class.

Future chemists deal with the problems of the unknown and unknowns under the able eye of a lab assistant.

INSTRUCTION

The courses in music are arranged to provide training for students who desire specialization in the field and for those who wish to study music as one of the cultural features of their college program. A plan of study may be elected leading to a degree with music as a major or a minor.

German class offers opportunities for those who are interested in other languages.

These students learn the problems in regard to our growing population.

Posting in the ledger and balancing the book. Such is the life of an accountant.

PLAINSMAN

ALMARON WILDER
Editor

EVERETT POE
Business Manager

THE 1950

BARBARA BOTSCH
Associate Editor

The first Nebraska Wesleyan University annual, issued in 1896, was entitled the ORO for the Orophilian Literary Society, which produced it. In 1901 the name was changed to the SUNFLOWER, with various classes taking turns at producing it.

The COYOTE was a result of another title change in 1907. It was published for thirty-four years until the present title, the PLAINSMAN, was adopted in 1934.

A style change in 1935 revealed a magazine type annual, which was released in three issues. The PLAINSMAN magazine was subsequently produced in two issues, one each fall and spring.

This is the second year the staff of the PLAINSMAN has returned to the single issue in an attempt to portray the events of the year in a more logical and coherent arrangement.

SAM WAKAI
Assistant Editor

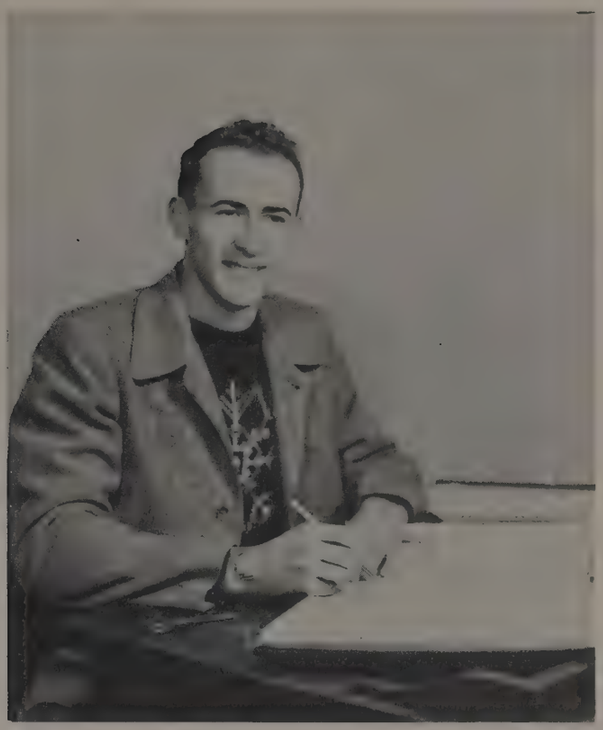

ROBERT DUNN
Layout Editor

PLAINSMAN

BEVERLY URBOM
Copy Editor

JAMIE ALLBERRY
Photography Editor

JAMES JACKMAN
Editor

ROBERT BUSHNELL
Business Manager

THE WESLEYAN

In the early years the WESLEYAN was in reality more a magazine than a newspaper. In 1893 it came out monthly and was bound by stiff paper covers in varying hues, thus adding color to the news. At the turn of the century it was a semi-monthly, and by the 1920's it had definitely taken on the aspects of a newspaper.

During the war years the WESLEYAN was issued as a section of the University Place News. In 1947 it became an independent publication appearing weekly.

Several notable changes in the typographic style have recently been made, giving it a distinctive and attractive appearance. As a result of these changes the WESLEYAN was rated as a first-class paper in 1948-49.

Today the paper serves the college community with the latest campus news. It also provides an opportunity for those interested in journalism to gain knowledge.

BETTY SHEETS
Co-Assistant Editor

LOIS CLARK
Co-Assistant Editor

Outstanding feature writers and the art editor get together for a chat about that second page in the weekly Wesleyan. Left to right are Wayne Brown, Jim Munkres and Keith Hueftle.

Wesleyan staff members are, left to right, Kenny Rogers, Jim Munkres, Warren Anthony, Delores Meier, Bob Bushnell, Bob Munkres, Betty Sheets and Lois Clark.

Not pictured are Dwain Jones, LaVawn Brantz, Joyce Householder, Doris Fry, Shirley Ladine, Mary Lou Magorian, Ray Neutzman, Tom Conway and Tom Waring.

PUBLICATIONS

Plainsman staff members are pictured below. First row, left to right, are Tom Waring, Beverly Urbom, Jamie Allberry, Ev Poe, Al Wilder, Bob Dunn, Ramona Brooks, and Bob Burroughs.

Second row: Jean Brunkow, Delores Peterson, Rig Joosten, JoAnn Gauger, John Harding, LaVawn Brantz, and Delores Meier.

Third row: Shirley Hampton, Alice Jansen, Keith Heuftle, Pat Cassel, Denny Logan, Ruth Kennedy, and Genene Brigham.

Not pictured are Barbara Botsch and Sam Wakai.

FACULTY ADVISOR

Fred Hess, who acted as faculty adviser to the student publications at Wesleyan this year, serves the school as Director of Public Relations. He is the key figure in general and sports publicity, and also the alumni program of Nebraska Wesleyan University.

In recognition of his outstanding achievement in the field of college sports publicity, he was awarded All-America recognition by the Helms Athletic Foundation for the year 1949-50.

Fred Hess, adviser to Wesleyan's student publications.

The Wesleyan Handbook is published each fall under the sponsorship of the Y.W.C.A. and the Y.M.C.A. The co-editors this year were Jeannie Stark and Ben Ackert.

The opera, "The Bartered Bride," revolved around the Feast-day in a Bohemian village, the day that Kezal, the marriage-broker, chose for the meeting of the Krushina and Micha families. The object of the meeting was to arrange a marriage between Marie and Vashek, the son of a wealthy landowner. Marie, however, loved Jenik, a youth recently employed in the village. After many quarrels and misunderstandings, the two parents are finally convinced that Marie and Jenik should marry. The factor that swings them over is brought out in the climax of the opera when it becomes evident that Jenik is the long lost son of Micha. The couple receive the blessings of everyone at the final curtain.

Right: Jenik, Bill Cooper, and Marie, Jackie Harrison, have a bit of disagreement in one of the scenes of the Bartered Bride.

THE BARTERED BRIDE

CAST

Krushina	Robert Larson
Ludmila	Dorothy Lueninghoener
Marie	Jackie Harrison
Micha	John Berry
Hata	Jean Poyer
Vashek	Jerry Hedges
Jenik	Dick Connell
Principal Comedian	Warner Turner

Left: Jerry Hedges, as Vashek, strikes a pose similar to one of the few that he uses in The Bartered Bride.

VOCAL MUSIC

Hensman, Casselman, Larson, Cooper.

Connell, Weidler, Hunter, Hedges.

The Plainsman Quartet this year was composed of Robert Hensman, Richard Casselman, Robert Larson, and William Cooper. This versatile group has furnished many hours of enjoyable listening to their audiences.

Richard Connell, Mark Weidler, Robert Hunter, and Jerry Hedges, as the Wesleyan Quartet, won the approval of their audiences with their vocal harmony.

The Male A Cappela Chorus of Nebraska Wesleyan University under the direction of Professor Leonard Paulson completed another successful season with a tour throughout central and western Nebraska and eastern Wyoming.

The group also featured two Plainsmen quartets along with several vocal soloists.

The Chapel Choir under the direction of Professor Oscar Bennett is composed of thirty-three selected students of music. This group furnished the music for the weekly chapel programs, and also presented two concerts during the year.

The Girls' Glee Club was composed of twenty-five girls under the direction of Miss Mary Holding. The group presented their annual Christmas concert for Wesleyan students and completed a successful year by making a tour of eastern Nebraska and western Iowa and Missouri. The group also included smaller vocal groups and featured soloists.

Row 1: Mark Weidler, Craig Worrall, Professor Leonard Paulson, Robert Carlson, Robert Hunter, Fred Bieck
Row 2: Loren Cruise, Gordon Hamilton, Richard Hart, Robert Hensman, Orville Kemling, Richard Connell.
Row 3: Lyle Nelson, John Hedges, Jerry Hedges, William Cooper, Paul Young, Guy Harris.
Row 4: William Brasch, Paul Swanson, Merton, Quaife, Robert Larson, Richard Casselman, Jerry Durocher.
(Not pictured: Marvin Plourd.)

CHAPEL CHOIR

Row 1: Helen Davison, Beth Finecy, Marcia Jones, Betty Corbit, Oscar Bennett, Mary Louise Alfs, Marilyn Grossoehme, Jacqueline Reinick.
Row 2: Arlayne Kyes, Virginia Van Sickle, Jean Poyer, Dorothy Lueninghoener, Jacqueline Harrison, Barbara Synder, Jean Hill, Phyllis Wroth.
Row 3: Lyle Nelson, Orville Kemling, Robert Hunter, David Evans, (accompanist) Robert Hensman, Richard Hart, Gerald Hedges, William Cooper.
Row 4: William Brasch, John Berry, Paul Nicholas, Richard Casselman, Ben Akert, Robert Larson, Philip Jackman, Paul Swanson.

VOCAL MUSIC

GIRLS' GLEE CLUB

Row 1: Joyce Johnson, Erma Jean West, Joan Burchell, Janice Sundgerg, Marjory Gorst.
Row 2: Jacqueline Harrison, Jean Poyer, Betty Davis, Phyllis Dotson, Marcia Jones, Hazel Edgerton.
Row 3: Jo Anne Laughlin, Joyce Juelfs, Margaret Stone, Joyce Uphoff, Mary Louise Alfs.
Row 4: Virginia Van Sickle, Rogene Shull, Cleo Te Selle, Ardith Wiseman.
Row 5: Barbara Read, Helen Davison, Marilyn Larson, Caroline Sayer, Arlayne Kyes.

William Beeney, James McCoy, Sheila Link, and Martha Clifton were featured as a saxophone quartet during the band's annual tour.

The trombone quartet consisted of Mae Hansen, Charles Anderson, Donald Staples, and Ervin Unvert.

INSTRUMENTAL MUSIC

The drum major and majorettes are featured performers of the Pride of the Plainsman Band. During the past year two of the girls, Miss Allberry and Miss Williams, became members of the Goalpost Club. Membership in this organization is earned by throwing a baton over the goalpost and catching it.

The concert band of Nebraska Wesleyan University is one unit of the instrumental program. Throughout the entire year, this instrumental program is divided into the marching band for football games, pep band for basketball games, and the concert band which takes an annual spring tour throughout the midwest.

The 1950 tour consisted of sixty two members who traveled fifteen hundred miles. The group presented forty concerts in two weeks time traveling through four states. The instrumental program also included a clarinet quartet, saxophone quartet, trombone quartet, and a horn ensemble.

The majorettes featured at the football games this year were Erma Jean West, Betty Williams, Betty Allberry, Beverly Wilder, and Donna Sutton.

Ben Akert successfully completed his first year as drum major. He has performed commendably in this position.

Many hours of dancing enjoyment have been furnished to the students of Nebraska Wesleyan by the members of the dance band. The group was in popular demand for dances in the student union after the basketball games. Ably led by William Hare, the dance band successfully completed its fourth year.

Row 1: Robert Noyes, James McCoy, Martha Clifton, William Beeney, Sheila Link.
Row 2: Arthur Bates, Don Anderson, William Hare, Charles Anderson, Donald Staples.
Row 3: Weldon Baker, Warren Turner.

NEBRASKA WESLEYAN BAND ROSTER

FLUTES
Marjorie Wiltse
Georgiana Yeutter
*Joyce McCosh
*Rachel Birmingham
*Jane Kotouc
*Virginia Van Sickle

OBOES
Don Green
Martha Sage

BASSOON
Phyllis Wroth

CLARINETS
Paul Nicholas
Shiela Link
Dick Gentry
Joan Graves
Carol Youngson
Ramona Mitchell
Thelma Lundeen
Joyce Cox
Alice Nisley
John Berry
Lorraine Hewitt
*Floyd Rassmussen
*Irene Welch
*Bob Bruner

ALTO CLARINET
Glenn Marsh

BASS CLARINET
Francie Perry

ALTO SAXOPHONES
Jim McCoy
Bill Beeney
*Janice Brinkman
*Ethel Kiester
*Bob Noyes

TENOR SAXOPHONES
Shirley Meyer
Beth Roseneau
*Vic Fletcher

BARITONE SAXOPHONE
Martha Clifton

BASS SAXOPHONE
Lois Purdy

CORNETS
Tom Mihane
Don Anderson
Pat Pangborn
Vi Erhart
Lois Johnson
*John Turner
*Carol Chambers
*John Hedges

FLUEGEL HORN
Bill Hare
*John Stone

TRUMPETS
Bill Perry
Bernard Scott

HORNS
Ivan Miller
Marilyn Hunkins
Bob Dunn
Dick Hulquist
Joe Dappen
Nancy Osborne
Charles Gates
*Bruce Deal
*Joyce Achen

BARITONES
Art Bates
Pat Cassel
Eugene Ericson
Wayne Marsh
*Kenneth Cassel
*Merton Quaife

TROMBONES
Mae Hansen
Charles Anderson
Ervin Unvert
Dick Koch
John Harding
*Merrill Lantz
*Donald Schreiner

BASS TROMBONE
Donald Staples

BASSES
Weldon Baker
Paul Obermeyer
Gerald Inbody
Don Gatch
*Leo Jeambey
*Wayne Zlomke

STRING BASSES
Richard Young
*Frances Gilcrist

BASS DRUM
Ivar Lindstrom

SNARE DRUM
Bud Turner
*Lorena Posey
*Craig Worrell
*Marjorie Feary

CYMBALS
*Betty Williams
*Not in Picture

The 1949-50 dramatic season at Wesleyan started with Hatcher Hughes' Pulitzer Prize winner, "Arsenic and Old Lace." Love, insanity and murder were mixed into such a blend of relaxing humor that the play was by far one of the biggest successes of the current season. The whole plot revolved around the antics of two old maids who seemed to enjoy putting people out of the way just for the love of doing it. The entire action of the play took place in the living room of the Brewster home in Brooklyn. The play was under the direction of Rex Cosler, new addition to the staff of the speech department.

Right: Abby Brewster and Martha Brewster, Beth Rosenau and Arlene Stetina in real life, plot further mischief and murder in one scene of Arsenic and Old Lace.

ARSENIC AND OLD LACE

CAST

Abby Brewster	Beth Rosenau
The Rev. Dr. Harper	Bob Coon
Teddy Brewster	Bill Hare
Officer Brophy	Brice Moore
Officer Klein	Dick Hanna
Martha Brewster	Arlene Stetina
Mr. Gibbs	Dan Bitner
Jonathan Brewster	Bob Whited
Elaine Harper	Alice Ann Knisely
Mortimer Brewster	Don Buchholz
Officer O'Hara	Gordon Hamilton
Dr. Einstein	Bob Kuester

Left: Don Buchholz and Alice Knisely as Mortimer Brewster and Elaine Harper pose for the photographer between scene practices.

The play, "The Straw," under the guest directorship of Mr. George Randol, was an intense drama written by that well known playwright, Eugene O'Neill. It was a tragedy about a young girl's fight against tuberculosis, and the play, for the most part, takes place in a sanitorium. The straw to which the girl clings as her family and friends drift away was the love of a fellow patient who was an ambitious writer. The play had an excellent portrayal on the part of each character and carried the mood of the tragedy right out into the audience.

Left: Dale Jarvis and Marilyn Norlin, as Stephen Murray and Eileen Carmody, rehearse a scene, while George Randol, guest director, looks on.

THE STRAW

CAST

Bill Carmody	John Berry
Nora	Dorothy Quinn
Doctor Gaynor	Bob Hunter
Fred Nicholls	Ed Bjorling
Eileen Carmody	Marilyn Norlin
Stephen Murray	Dale Jarvis
Miss Howard	Martha Clifton
Miss Gilpin	Mary Louise Alfs
Mr. Sloan	Herman Heise
Doctor Stanton	Bill Hotz
Doctor Simms	Darrell Kays
Peters	Keith Heuftle

Right: Doctor Gaynor, Bob Hunter, and Bill Carmody, John Berry, look undisturbed at some faraway object as they come to grips over the moving of Eileen to the sanatorium.

Wesleyan's third play of the year, "The Old Maid," with Carolyn Nelson in the title role as Chatty, sketched the character of an old maid, not the situation. The characters were so complex, so human. Delia, in real life Betty Corbit, co-starred with Chatty and provided the consistent factor that was so necessary to heighten the suspense. Chatty was motivated by love and hate; Delia responds with great pity and tenderness which later turns to selfishness.

Right: The romantic side to The Old Maid is provided by Tina, Ruth Lenhart, and Lanning Halsey, portrayed by Jack Sterkel.

THE OLD MAID

CAST

Delia Lovell	Betty Corbit
Charlotte Lovell	Carolyn Nelson
Dr. Lanskell	Bob Jones
Mrs. Mingott	Jeane Brillhart
James Ralston	Bob Whited
Joseph Ralston	Bill Wiltse
Lanning Halsey	Jack Sterkel
John Halsey	Fred Beick
Delia Halsey	Nancy Young
Tina	Ruth Lenhart
Nora	Edna Parks
Mrs. Jennie Meade	Alice Deissler

Left: Carolyn Nelson poses delightfully for the photographer. She is dressed as Chatty, complete with the new dress.

The play, "Jenny Kissed Me," was a delightful comedy centered around the life of a parish priest and his community. Father Moynihan, the priest, is dictated to by his housekeeper, by the high school girls for whom he attempts to serve as a fashion authority, and last and most of all, by Jenny. The entire authority of the Catholic church failed to make a St. Genevieve out of Jenny.

The play preaches no preachment, crusades in no cause, save that of Daniel Cupid's.

Left: Father Moynihan, played by Phil Jackman, looks up from his pipe for a moment to speak a piece of advice to Jenny.

JENNY KISSED ME

CAST

Father Moynihan	Phil Jackman
Michael Saunders	Tom Keating
Mrs. Deazy	Helen Davison
Sister Mary	Gladys Lee
Shirley	Sandra Peterson
Miss Stearns	Sara Harris
May Delaney	Joyce Crawford
Harry	Joan Janda
Jo	Virginia Schurr
Owen Parkside	Wes Howe
Jenny	Joyce Householder
Mr. Parkside	Bob Munn

Right: Jenny, in real life Joyce Householder, poses an intriguing question to Michael Sanders, played by Tom Keating.

Ruth Lenhart

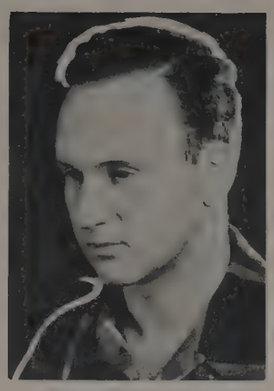

Ken White

Bob Whited

Carolyn Nelson, a junior from Falls City, is a veteran of two years with the Road Show. Both Joyce Crawford, a junior from Beatrice, and Ken White, a senior from Plattsmouth, have been with the Road Show for a year. Newcomers this year are Betty Corbit, junior from Chester; Ruth Lenhart, sophomore from Palisade; Dale Jarvis, sophomore from Atkinson; Dwight Smith, sophomore from Falls City; and Bob Whited, sophomore from Norfolk.

ROAD SHOW

Carolyn Nelson

The Church show for this year was the "Golden Bough". The title is taken from Virgil's Aeneid. He has Aeneas lured into the Wood of Diane in which is the Golden Bough. It serves as a passport with which he can even get to the underworld and back in safety. For our modern 'golden bough' we use the H-bomb, automobiles, and the American dollar. With these we are deluded into thinking there is no liberty we can't take and avoid the consequence.

Joyce Crawford

For the high schools the Road Tour takes a revelation of our "buck-passin' ways". The Black Yak used to be an elected office of a man who could carry the sins of the community. If he lived through the year with all the sins on his shoulders, out of courtesy, the gentleman was reelected. In song and story, with humor and drama we take the message of honest responsibility to the Nebraska and Wyoming high schools.

Dwight Smith

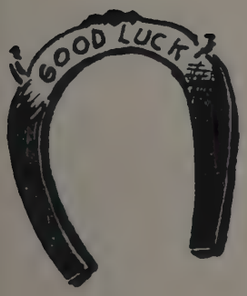

Betty Corbit

Dale Jarvis

The 1950 Pla

ATHLETICS

naman...

25
40

FOOTBALL

In his fourth year as Wesleyan's head coach, "Bus" Knight has a record of 24 wins, 10 losses and 4 ties. In 329 games played since 1896, the Yellow and Brown have won 168, lost 130, and tied 31. Other statistics: Wesleyan—105 first downs; Opponents—74; Wesleyan—total yards gained, 2,370; Opponents—1,735.

GEORGE "BUS" KNIGHT
Director of Athletics

PETERSON, PRICE, KNIGHT
Coaches

THE RECORD

4 WINS, 5 LOSSES

Wesleyan	6	- - -	Omaha U.	13
Wesleyan	34	- - -	York	0
Wesleyan	13	- - -	Wayne	20
Wesleyan	14	- - -	Kearney	13
Wesleyan	43	- - -	Midland	7
Wesleyan	12	- - -	Peru	6
Wesleyan	14	- - -	Doane	20
Wesleyan	7	- - -	Chadron	13
Wesleyan	0	- - -	Hastings	6

Bob Becker

Cal Bones

Al Calvert

John Calvert

Wayne Cash

Howard DuBois

LETTE

For the first time since 1941, the Plainsmen lost more games than they won. They gained an even 4-4 split in the Nebraska College Confesence, but a 13-6 loss to Omaha U. in the season's opener put them on the red side of the ledger.

A squad of nearly 70 hopefuls including 27 returning lettermen reported to Head Coach "Bus" Knight for early drills. A 40 man varsity unit was maintained.

Injuries to key performers at crucial times definitely slowed the Plainsmen. A great Wayne crew who captured the NCC crown and had an undefeated season put a dent in Wesleyan hopes for the title by edging the Methodists, 20-13, in their second conference joust. Previously, a weak York eleven was trampled by Wesleyan, 34-0, Del Miller accounting personally for three T.D.'s.

The Plainsmen bounced back on a three game winning streak, nipping Kearney 14-13, smashing Midland 43-7, and edging Peru 12-6. But the roof fell in when Doane took the traditional homecoming tussle by a narrow 20-14 margin. Chadron and Hastings were victorious in the final two contests, the former in a 13-7 thriller, the second by a 6-0 count.

Russ Gaston

Bob Gentry

Darrell Grell

Don Harrington

Don Hull

Alden Johnson

John Johnston

Max Kellough

Bob Ketterer

Bruce Link

Mark Martin

RMEN

Dick Meyer

Nebraska Wesleyan need not take a back seat to any college in the state in the matter of facilities for maintenance of a program of intercollegiate athletics.

Athletic facilities include the beautiful O. N. Magee stadium, gymnasium, an eight lane standard track with 220 yard straightaway, practice football field, tennis courts, and an intramural field. The stadium seats five thousand and houses dressing rooms, showers and offices

Plans are being formulated for the construction of a new gymnasium to replace the present inadequate structure. The board of trustees has sanctioned solicitation of funds for such a building which is proposed to include complete Physical Education facilities, a "W" club headquarters, and athletic offices.

Del Miller

At the present time a divisional major in physical education is being offered. However, administrative sources agree that when physical education facilities are enlarged and modernized, a physical education major will be offered.

Wesleyan is a member of the Nebraska College Athletic Conference which includes the leading colleges in Nebraska. Besides the four varsity sports, football, basketball, track, and baseball, which is being offered for the first time this year, a comprehensive intramural program is maintained. This includes competition in volleyball, touch football, basketball, softball, track, table tennis and archery.

Tom Mihane

Gene Nelson

Dick Nesmith

Paul Obermeyer

Ray Owen

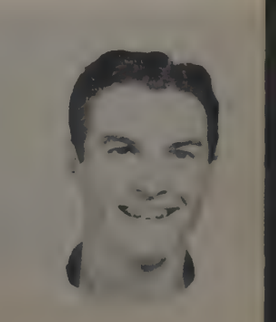

Ev Poe

Milt Schmidt

Cliff Shaffer

Bill Slaughter

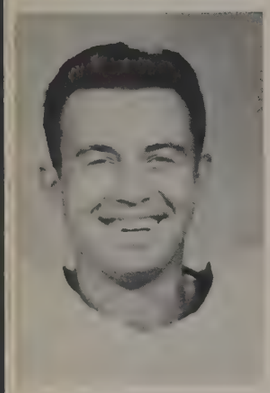

Cliff Squires

LETTERMEN

Rough and ready Cliff Squires was an outstanding performer, both on offense and defense. The passing of Mark Martin and Ken White, and the receiving of Del Miller, Bob Ketterer, and Aldy Johnson also sparkled. Ev Poe, the "human dynamo," boasted a remarkably high average as the team's punter. Then there was the highly commendable but little publicized work of such husky linemen as Dick Meyer, Tom Mihane, Al Calvert, John Johnston, Bill Slaughter and Dick Nesmith, just to mention a few.

Bob Starkel

Lou Walker

Rollie Weigers

Kenny White

Dick Widle

For the third year, Cliff Squires received Little All-American recognition. Although he moved to the fullback slot this year, he was listed as center for his tremendous line-backing ability. Doane college athletes honored Cliff at a banquet.

Seventeen lettermen graduate this year, leaving many shoes to be filled next year. All told, 34 letters were awarded

The Bill Carriker trophy was this year presented to Tom Emel, Hastings guard, for being outstanding linesman of the conference. This trophy was donated by the Lincoln businessmen in honor of Bill Carriker, former Wesleyan linesman.

Players receive last minute instructions.

In his individual, one-hand manner, Cliff Squires carries the ball around the end for those needed extra yards.

In the Chadron-Wesleyan game Ev Poe breaks away for 20 yards around right end.

BASKETBALL

After winning 9 out of the first 10 games in a blazing start, the Plainsmen faltered near the end of the season and lost 4 of the last 5 games. The season's record of 17 wins and 8 losses was good enough to earn, for the second consecutive year, a direct bid to the National A.A.U. Tournament in Denver.

Wesleyan owned at least one victory over every team in the N.C.C. except the champion Peru Bobcats and third place Chadron. Both Peru and Chadron were forced into extra periods to conquer the battling Plainsmen.

The Methodists lost the three-overtime Chadron game although they piled up their highest total of the season, 84-83. On the other hand, the lowest total points produced a victory over Eastern New Mexico, 37-36. The Plainsmen collected 1,461 points over the 25 game route for a 58.4 average.

Left: Irv Peterson, coach.
Below: Varsity squad, Coaches Peterson and Knight, Manager Hanna.

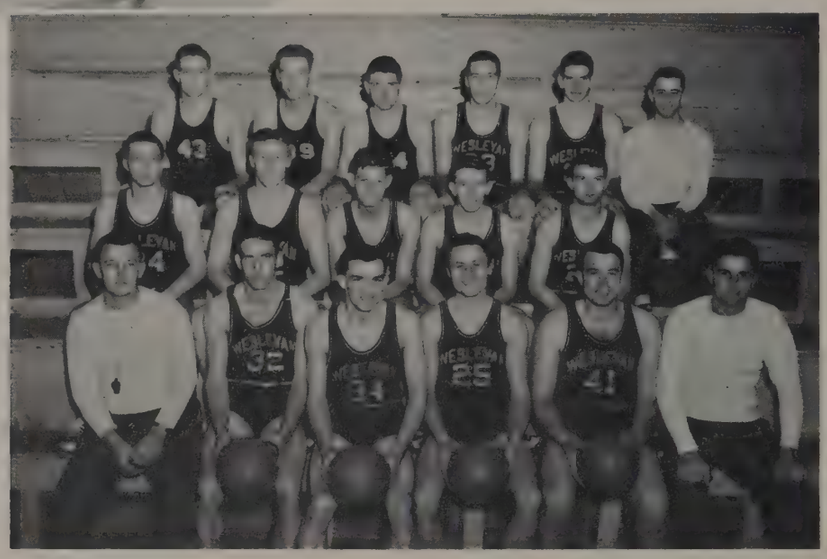

Delbert Miller, unanimously selected as the outstanding player in the N.C.C., set some scoring records that are likely to stand for some time. The speedy forward smashed the old N.C.C. standard of 331 points by totalling 346 in 16 conference games. Miller also rang up 570 tallies to establish a new school mark for any season. Throughout the season, the four year letterman ranked high in the nation in individual scoring, according to statistics released by the National Association of Intercollegiate Basketball.

John Johnston

Bob Ketterer

Mark Martin

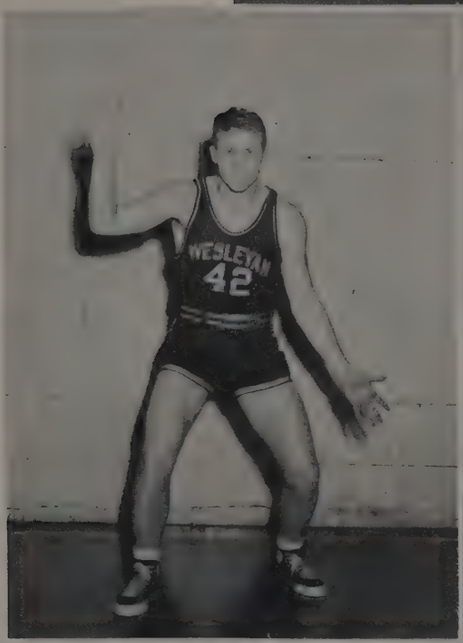

Del Miller

Mel Sheary

Cliff Squires

Bob Gentry

Bob Fitch

FINAL N.C.C. STANDINGS

Team	Won	Lost
Peru	15	1
Hastings	12	4
Chadron	10	6
Wesleyan	9	7
Kearney	7	9
Doane	7	9
Wayne	7	9
Midland	3	13
York	2	14

Bob Gaston

Burl Kreps

Lee Morgan

Tom Waring

Rollie Wiegers

Wesleyan	53	- - - - - - - - -	Wartburg (Ia.) College	46
Wesleyan	53	- - - - - - - - -	Central (Mo.) College	63
Wesleyan	46	- - - - - - - - -	Westmar (Ia.) - - -	38
Wesleyan	73	- - - - - - - - -	Colorado College - -	57
Wesleyan	37	- - - - - - - - -	Eastern, New Mexico -	36
Wesleyan	54	- - - - - - - - -	Westmar (Ia.) College	42
Wesleyan	50	- - - - - - - - -	Buena Vista (Ia.) - -	46
Wesleyan	61	- - - - - - - - -	Omaha University - -	42
Wesleyan	58	- - - - - - - - -	Midland - - - - - -	34
Wesleyan	66	- - - - - - - - -	Wayne - - - - - -	50
Wesleyan	62	- - - - - - - - -	Kearney - - - - - -	57
Wesleyan	49	- - - - - - - - -	Hastings - - - - - -	55
Wesleyan	59	- - - - - - - - -	Peru (overtime) - - -	68
Wesleyan	58	- - - - - - - - -	Kearney - - - - - -	45
Wesleyan	50	- - - - - - - - -	Doane - - - - - -	52
Wesleyan	63	- - - - - - - - -	Hastings - - - - - -	49
Wesleyan	49	- - - - - - - - -	Midland - - - - - -	45
Wesleyan	54	- - - - - - - - -	Omaha University - -	44
Wesleyan	71	- - - - - - - - -	Doane - - - - - -	49
Wesleyan	63	- - - - - - - - -	York - - - - - - -	34
Wesleyan	60	- - - - - - - - -	Wayne - - - - - -	62
Wesleyan	83	- - - - - - - - -	Chadron (3 overtimes)	84
Wesleyan	68	- - - - - - - - -	Chadron - - - - - -	73
Wesleyan	75	- - - - - - - - -	York - - - - - - -	67
Wesleyan	46	- - - - - - - - -	Peru - - - - - - -	59

NATIONAL A.A.U. TOURNAMENT, DENVER

Wesleyan	73	- - - - - - - - -	Colorado College - -	59
Wesleyan	55	- - - - - - - - -	Allen-Bradley, Milw'kee	62

Versatile Del Miller nets one of his famous fake shots during the Wesleyan-Hastings game.

Wartburg players seem rather confused as Cliff Squires uses his pivot shot to advantage.

Mel Sheary and an unidentified Peru hoopster tied it up while Miller takes a snobbish outlook on the whole situation.

TRACK

Dean Burham, newcomer from Lincoln, lets go the discus with a mighty heave in pre-vacation workouts.

Only eight lettermen reported for the 1950 track squad at Nebraska Wesleyan. They were Charlie Harrison, Jack Cudaback, and Gil Hill in the middle distances, weight men Bob Ketterer and Cliff Squires, pole vaulter Bob Allen, broad jumper John Turnbull, and dash man Del Miller. Coach Bus Knight was not very optimistic about the outlook. This assignment was Knight's last before leaving the coaching duties at Wesleyan.

A fine young crop of underclassmen was capable of producing surprises, however. Performers showing early promise included Burl Kreps, half mile; Bill Rogers, hurdles; Boyd Moline, half mile; Doug Rossman, mile and half mile; Ed Bjorling, 440 yard dash; and Herman Heise, discus.

Ed Bjorling passes the baton to Don Johnson in a practice relay. Both freshmen showed great promise in pre-season training.

FIELD

1950 SCHEDULE

April	8	Sioux City Relays
April	12	Doane - Midland - Wesleyan at Doane
April	14	Dana - Concordia - Wesleyan at Wesleyan
April	25	York at York
May	2	Omaha-York-Wesleyan at Wesleyan
May	5	Peru Invitational at Peru
May	9	Doane Relays at Doane
May	19-20	NCC Meet at Kearney

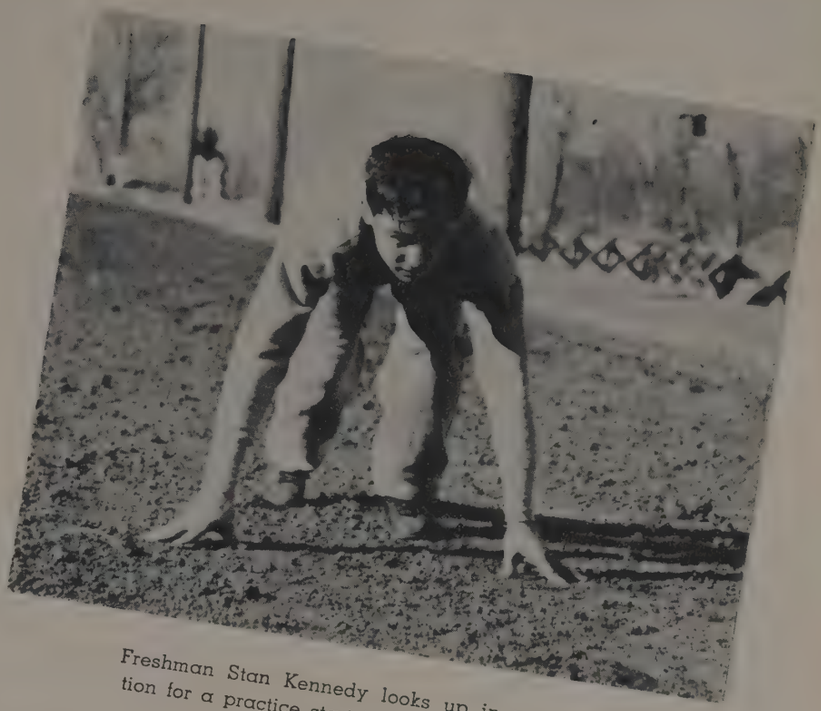

Freshman Stan Kennedy looks up in preparation for a practice start in the short dash.

Bill Rogers and Jerry Eastin clear the high sticks for the camera man.

Veterans Dick Hanna, Jack Cudaback, and Boyd Moline run a short 880 to see how the legs feel.

Batteries for Wesleyan's first year included **(back row)** catcher Mel Sheary, pitchers Doyle Hansen, Bill Sorrenson, and Bob Kropp, and catcher Curly Weston. **Front row** includes Ira Pimm, Dale Zink, and Archie Gustafson.

BASEBALL

For the first time in more than twelve years, Nebraska Wesleyan fielded a baseball team. The hard ball sport was brought back on an experimental basis largely through the efforts of Coach Irv Peterson.

A tremendous squad of almost 90 hopefuls reported for initial workouts. Plans called for a 20 man varsity squad, and a "B" squad for the overflow. There were several promising prospects with a background of American Legion and town team experience. Afternoon games are scheduled for the new University Place diamond.

Outfield candidates wait in line for some practice at fly-catching. Picture at right shows a few of the 40 odd candidates for the garden positions.

Infield candidates were **(back row)** Burl Kreps, Wayne Cash, Bob Gaston, Dick Johnson, Hank Meyer, Ray Owens. **Second row:** Denny Logan, Jim Runyan, Irv Weston, Lowell Conkel, Bob Carlson and Coach Irv Peterson. **First row:** Cliff Squires, Mark Martin, Jim Wickstrom, Roger Fosbender, and Rollie Wiegers.

MENS

Al Jewett, director of men's intramurals, checked the clock and score keeper in the gym in preparation of the forth-coming intramural basketball season.

The men's intramural system, with the revised point system in effect, took on the appearance of a more effective sports program for non-varsity sports men. The sports were divided into three groups, the first major sports, the second minor sports, and the third individual sports. The major sports were touch football, basketball, volleyball, and softball. The minor sports were team golf, tennis, badminton. Also the track meet and turkey race were included in this category. The third group had in it such sports as basketball free throw contest, golf medal play, table tennis singles and doubles.

That old pill was slapped hard for a spike during a hot intramural volleyball game. Six men were allowed to a team, three in the front court and three in the back court.

The Theta Chi football team lined up for a picture while two other members of the championship team look on to the goings-on. Team members, left to right: Virgil Condon, Dennis Logan, Rod Elson, Bill Heller, Harold Edgar, Carl Sasse, Don Bloom, Jerry Draucker, Jim Wickstrom, Oscar Weidler and Henry Haye.

INTRAMURALS

The champions were many and varied this year, each group playing on equal terms with other teams. Football champs were the Theta Chis. Basketball honors went to the men from the Crescent house. The Phi Taus won the fall cross-country Turkey Race and the Basketball Free Throw Contest. The Independent teams, although they didn't win any first places, were very active this year, and placed second several times. The spring sports included track, softball, and volleyball.

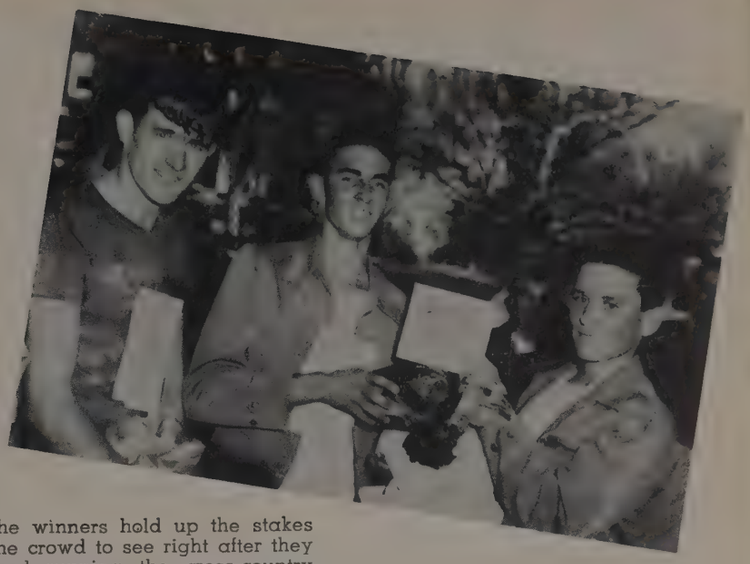

The winners hold up the stakes for the crowd to see right after they finished running the cross-country Turkey Race. Left to right are Boyd Moline, Ed Bjorling and Doug Rossman.

Fake and Finesse were the key words in the table tennis doubles tournament, held in the student union in the early spring.

The Crescent football team takes time out after the season is over to pose for the staff photographer. Left to right: Harris Holle, Jim Porter, Doyle Hansen, Gil Hill, John Calvert, Al Calvert, Don Poulson and Dale Hohnstein.

"Mike" Buie, our Intramural Director, plans out the schedule for the season.

WOMENS

Under the organization and supervision of our Physical Education director, Miss Buie, Intramurals grew rapidly at Nebraska Wesleyan this year and Intramural champions were chosen in three major and three minor sports.

The Phi Mu Sorority were Basketball champions and the Barbs, the Volleyball champions.

Phi Mus were also winners of both the singles and doubles table tennis tournaments.

Badminton tournaments were played in March and the softball in April and May.

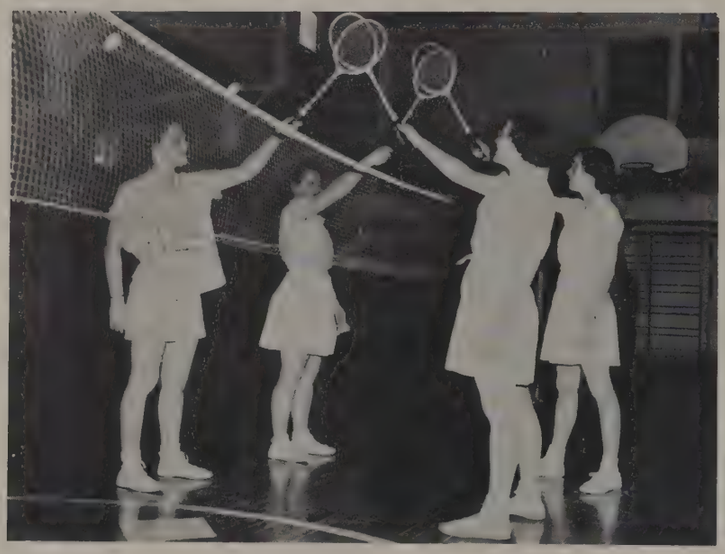

Ready for a game of doubles. Badminton is a new sport in-included in the Intramural program this year.

PHI MU SORORITY BASKETBALL CHAMPIONS

Left to right, Shirley Ladine, LaVawn Branz, Jane Goth, Ramona Brooks, Beverly Wilder, Miriam Eckles. **Kneeling,** Delores Peterson.

INTRAMURALS

Officiating for these tournaments was done by the officiating class composed of girls majoring and minoring in physical education.

Each major sport champion receives a plaque and the organization with the most points at the end of the season is awarded the Girls Intramural trophy.

Checking out softball equipment for the season at hand.

Martie Clifton, Joyce Crawford, and Roberta Embree discover it takes good form and skill to be an expert.

A tense moment in an exciting table tennis match.

BARBS VOLLEYBALL CHAMPIONS

Row 1: Alice Nisely, Carol Fischer, Theoma Damm, Betty Manley, Joan Janda.
Row 2: Nancy Osborne, Barbara Nelson, Mary Story, Marcia Duey.

The 1950 Pla

HONORARIES

naman...

PHI KAPPA PHI

Row 1: Miss Snow, Miss Lux, Miss Booth, Miss Lenfest, Shirley Hampton, and Miss Corns.
Row 2: Roberta Jackman, Miss Slonecker, Mr. Bartley, Dr. Rosentrater, Dean Gass, Dr. Jensen, and Dorothy Blough.
Row 3: Dr. Callen, Don Marsh, John Lux, Don Lorensen, Warren Urbom, Bill Ericson and Dr. Barringer.

HONORARIES

WHO'S WHO

Row 1: Bob Bushnell, Dorothy Blough, Audrey Schultz, Roberta Jackman, and Ev Poe.
Row 2: Warren Urbom, Lee Gartrell, Bill Carriker, and Don Marsh.

Phi Kappa Phi is a national honor society dedicated to the unity of democracy of education and open to honor students from all departments of American Universities and Colleges.

The students selected for Who's Who in American Colleges and Universities are chosen for scholarship, personality, ability, and participation in campus activities.

To be chosen as a member of Blue Key is one of the greatest honors that any Wesleyan man can be given. The tapping of new members, chosen from those who have completed two years of college work, by a unanimous vote of the retiring members, is one of the events of the May Fete.

Leadership, scholarship, and service are the requirements for membership in Cardinal Key, national honorary for junior and senior women. Cardinal Key is also responsible for the delivery of sorority bids to new preferences.

BLUE KEY

Row 1: Don Marsh, Bob Bushnell, Ev Poe, Warren Urbom, Sam Wakai.
Row 2: Lee Gartrell, Bill Hare, Dr. Barringer, Bruce Link, Bill Carriker.
Row 3: Dick Connell, Jim Jackman, Bruce Deal, John Lux.

HONORARIES

CARDINAL KEY

Row 1: Mary Evelyn Godbey, Ethel Lux, Milly Hill, Mary Louise Alfs, Roberta Jackman, Shirley Hampton.
Row 2: Dorothy Blough, Martha Clifton, Joyce Crawford, Betty Corbitt, Audrey Schultz, Shirley Daft.

PI GAMMA MU

Row 1: Martha Clifton, Mae Hansen, Dr. Callen, Dr. Barringer, Dean Lanning, Ethel Kueck, Miss Corns.
Row 2: Dorothy Blough, Shirley Hampton, Alice Hoskin, Mr. Bartley, Dr. Rosentrater, Bob Stoddard, Roberta Jackman, John Lux, Ethel Lux.
Row 3: Don Marsh, Ev Poe, Warren Urbom, Lowen Kruse, Bill Hare, Don Lorensen, Alfred Haldeen, Bob Cole, Bob Bushnell.

HONORARIES

PSI CHI

Row 1: Mr. Hamilton, Bill Hare, Dean Deal, Shirley Hampton.
Row 2: Alice Deissler, Don Bliss, Ben Akert, Lois Clark, Ethel Kueck.
Row 3: Roy Clark, Bob Noyes, Paul Leuenberger, Jim Knisely, Henry Zoeller.

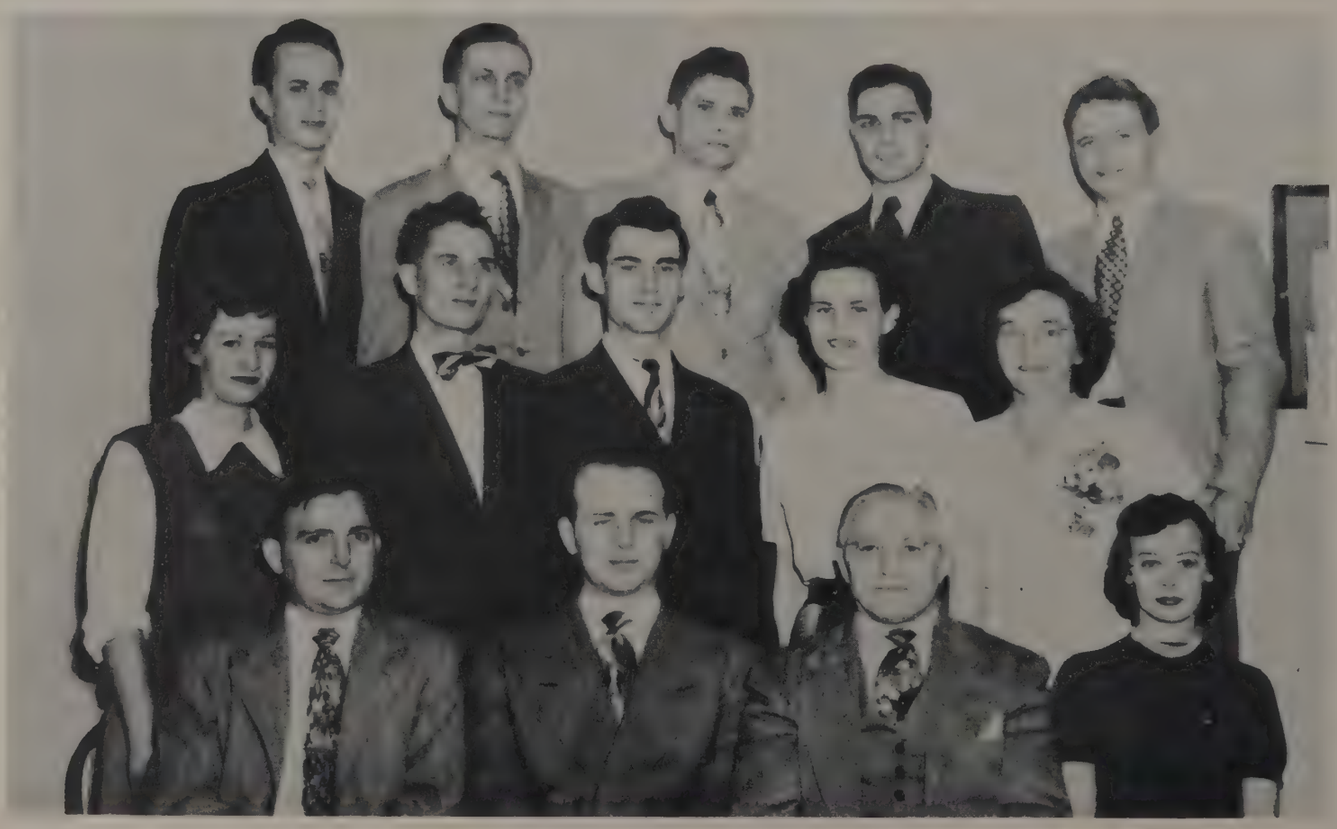

Pi Gamma Mu selects its membership from students interested in social sciences, and was established to promote and further the study of social problems through its various programs and meetings.

Psi Chi is a national honorary psychology fraternity whose purpose it is to advance the science of psychology and to encourage, stimulate, and maintain scholarship of the individual members in all academic fields, particularly in psychology.

Sigma Pi Sigma is a national physics honorary which requires high scholarship in physics, mathematics, and chemistry for admittance.

Monthly meetings stimulate knowledge of the application of medicine in the Nu-Med society. At the traditional spring banquet a gold key is presented to the outstanding pre-med freshman.

SIGMA PI SIGMA

Row 1: Mr. Abramson, Dr. Jensen, Ivar Lindstrom, Dean Gass.
Row 2: Bill Volegsang, Jack Culaback, Dick Connell.
Row 3: Art Harvey, Leonard Bird, Darwin Clutter.

HONORARIES

NU MED

Row 1: Kenneth McKibben, Dr. Shivley, Edith Olson, Lois Iverson, Joan Crossfield.
Row 2: Alton Knosp, Henry Haye, Carl Saase, Paul Young, Virgil Condon, Elton Weston.
Row 3: Lloyd Carlson, Wayne Marsh, Wayne Zlomke, Jack Gruber, Harold Most, Victor Marquardt.

PI KAPPA DELTA
Row 1: Warren Urbom, Marjorie Williams, Audrey Schultz, Barbara Botsch, Dean Lanning.
Row 2: Bob Bushnell, Ward White, Paul Ess, Milton Krogh, Bill Parker.

HONORARIES

Wesleyan's top teams, Warren Urbom, Dean Lanning, Milton Krogh, and Paul Ess, under the able leadership of Professor Murrish, work on their cases.

Two more of Wesleyan's teams work industriously. Dick Nesmith, Ward White, Marjorie Williams, and Barbara Botsch prepare to go to the Pi Kappa Delta Provincial tournament.

Pi Kappa Delta

Pi Kappa Delta, national forensic fraternity, is open to all individuals who have participated in a specified number of inter-collegiate debates and oratorical contests.

Nebraska Wesleyan has a chapter that ranks at the top of forensic circles in this area of the nation. Promotion of forensic interests and ability is the primary objective of the organization.

THETA ALPHA PHI

Row 1: Audrey Schultz, Betty Corbitt, "Doc" Miller, Dick Nesmith, Mary Alfs, Dick Hart.
Row 2: Dorothy Blough, Alice Deissler, Carolyn Nelson, Jeanne Brillhart, Ramona Brooks, Barbara Botsch, Shirley Hampton, Edna Parks.
Row 3: Joyce Crawford, Don Marsh, Bruce Link, Don Buchholz, Kenny White, Martha Clifton.

HONORARIES

The busy TAP officers take time out to smile for the photographer.

The TAP members have time for fun as well as business at one of their meetings.

Theta Alpha Phi

Theta Alpha Phi, national dramatic honorary, sponsors the Plainsman Player organization and is in charge of all Wesleyan dramatics. An established point record showing proficiency in dramatic art is a basis of Theta Phi election.

Highlights of the season have been the annual road show tour, the opening production of "Arsenic and Old Lace," in October, "The Straw," in November, "The Old Maid," in February, and the comedy "Jenny Kissed Me," in late March.

Cogs

This Junior Honorary has as its purpose to acquaint prospective students with all phases of college life at Wesleyan and to help the incoming freshman orientate himself. Members are elected in the spring on the basis of leadership, ability, personality, satisfactory scholastic standing and participation in extracurricular activities. The organization is called COGS, standing for campus orientation group.

HONORARIES

Upper left—Mr. Underhill, COG sponsor, maps out a trip for the group.

Three members discuss the possibilities of securing students from towns in Nebraska.

Row 1: Ev Poe, Dorris Thomas, Beth Newsham, Dorothy Blough.
Row 2: Bob Bushnell, Lee Gartrell, Gaylen Doak, Warren Urbom

Tau Beta Sigma-Kappa Kappa Psi

Tau Beta Sigma and Kappa Kappa Psi are honorary national band sorority and fraternity respectively. Both are newly organized on the Wesleyan Campus. Membership is open only to upperclassmen who have one year with Wesleyan Band, and have earned the required number of points for election to membership.

KAPPA KAPPA PSI

Row 1: Bernard Scott, Bill Hare, Art Bates (President), Werner Hoffman, Paul Nicholas.

Row 2: Bob Noyes, Weldon Baker, John Harding, Ivan Miller, Warren Turner.

Row 3: Joe Dappen, Jim McCoy, Don Staples, Tom Mihane, Bob Dunn.

HONORARIES

Row 1: Francie Perry, Alice Deissler, Rachel Birmingham, Nancy Osborne, Mae Hansen (President).
Row 2: Vi Ehrhart, Lois Johnson, Ramona Mitchell, Jane Kotouc.
Row 3: Virginia Van Sickle, Georgie Yeutter, Phyllis Wroth, Shirley Meyer, Martha Clifton.

The 1950 Pla

ORGANIZATION

nsman...

A. C. E.

Nebraska Wesleyan's A.C.E. is a branch of the International Association for Childhood Education. This is a professional organization for teachers in the elementary school.

Our branch is proud this year to have sent food, books, and other teaching supplies to students in Hiroshima, Japan.

We have been busy this year with a variety of activities. We began with a "cook-out" for the prospective members. In October we sponsored an all school square dance. Other activities were Thanksgiving party for a group of children from the State home, Panel discussion by members of the profession on "Understanding Children", Annual Spring Tea for the Lincoln teachers, and the national study conference in Asheville, North Carolina to which we sent a group of members.

A.C.E.

Row 1: **Left to right,** Ruth Corbit, Blythe Linder, Jane Goth, Pat Stooker, Shirley Glebe, Elsie Neth, Joyce Achen, Marjorie Frazell, Ruth McRoberts, Sally Ueoka, Ethel Kiester, Muriel Middleton.

Row 2: Barbara Ballard, Jean Brunkow, Joyce Cox, Jennie Lind, Beth Stage, Miss Alma Lois Rodgers, Virginia Thompson (President), Elizabeth Frantz, Norma Gregg, Jackie Thomas, Wilma Priefert, Rosalie Olson.

Row 3: Donna Benton, Janice Sundberg, Erma Jean West, Joan Janda, Ruth Reeves, Joan Thober, Lois Purdy, Pat Johann, Theoma Damm, Joyce Juelfs, Alice Carlson, Janet Tiekotter, Alice Knisely, Lola Hueftle, Grace DeBelly.

Row 4: Evelyn Waddell, Gloria Brown, Louise Thurman. Danilene McCoy, Marion Albert, Clarice Nelson, Jackie Hoyt, Virginia Garlow, Lloyd Johnson, Charlene Fuller, Betty Manley, Pat Christner, Ruth Nelson, Joan Graves, Carol Youngson, Donna Lightbody.

The Art Club, under the direction of Miss Lux, has the objective of service to other campus organizations. Students work together to make posters and displays for the good of the school. Also this year they have sponsored exhibits in the little Gallery.

The Women's Athletic Association stands for a higher degree of physical efficiency and for the promotion of good sportsmanship. Membership is based on a point system in which points are earned by playing in tournaments and selling refreshments at varsity games. This year the W.A.A. sponsored the Spinsters Spree and a picnic for freshmen girls.

ART CLUB

Row 1: **Left to right,** Elsie Neth, Beverly Wilder, Miss Gladys Lux, Janet Tiekotter.
Row 2: Gloria Nielson, Elona Chun, Carol Scrimsher, Alice Carlson.
Row 3: Delores Jewell, Ronnie Kats, Lola Hueftle.

W.A.A.

Row 1: **Left to right,** Blythe Linder, Dorris Thomas, Martha Clifton, Mrs. Clara Brandt, Miss Elizabeth Buie, Ardith Wiseman, Betty Sheets.
Row 2: Clarice Nelson, Roberta Embree, Pat Johann, Lois Clark, Ramona Brooks, Louise Thurman.
Row 3: Martha Bengston, Virginia Thompson, Nancy Osborne, Mary Louise Alfs, Delores Peterson, Barbara Fallers.
Row 4: Jeannie Lind, Betty Merrill, Beverly Wilder, Marcia Jones, Joyce Raric, Janice Sundberg.

The Barb cabinet included: Phil Allard, Martin Luschei, John Fester, Bob Munkres, Dean Lanning, Bob Stoddard, Mrs. Swinbank, Virginia Thompson, Ruth Lenhart, George Ferris, Roberta Jackman Marjorie Frazell, Grace DeBelly.

BARBS

The Barbs organization is composed of unaffiliated students who are working together to further the good of the university, to foster and maintain wholesome school spirit, and to sponsor social activities for members of the group.

Participation in extra-curricular activities is but one of the means through which the Barbs fulfill their purpose. High scholastic standards and qualities of leadership are also emphasized.

An annual Christmas Formal and a Spring banquet highlight the activities of the year.

BARBS (Boys)

Row 1: Joe Dappen, Ervin Deal, Joe Schelkopf, Kassa G. Michael, James Mackey, Wayne Marsh, Ron Kats, Ray Nuetzman, Kenny Rogers.

Row 2: Orville Kemling, Bob Munkres, Jerry Hedges, Jugh Ferguson, George Ferris (President), Mrs. Jean Swinbank, Dwight Kemling, Orville Adams, Jasper Swim, Martin Luschei.

Row 3: Neil Dubach, Cliff Schafer, Ronald Cudaback, Harry Soper, Stan Ganzell, Tom Flight, Francis Hitch, John Fester, Herm Heise, Lee Gartrell, Warren Urbom, Dean Lanning.

Row 4: Bob Stoddard, Alfred Haldeen, Charles Waymire, Glen Marsh, Ivar Lindstrom, Burt Carter, Marvin Stoll, Donald Hickman, Keith Hueftle, Bill Gordon, Phil Allard, Lowen Kruse, Conley Hinrichs.

66 BARBS (Girls)

Row 1: **Left to right,** Joanne McInnis, Grace DeBelly, Janice Rice, Joyce Jewett, Barbara Stevens, Lorabelle Friday, Ruth McRoberts, Julia Ruez, Joyce Achen.

Row 2: Bonita Rittenburg, Joan Janda, Carol Fischer, Ruth Jackman, Roberta Jackman, Mrs. Jean Swinbank, Virginia Thompson, Virginia Van Sickle, Laura Lee Hammond, Edna Parks.

Row 3: Ruth Lenhart, Lorena Posey, Danilene McCoy, Mary Story, Jackie Hoyt, Lorraine Hewitt, Barbara Nelson, Marcia Dewey, Mary Richards, Edith Olson, Phyllis Shaul, Lavonda Murdock, Marjorie Frazell, Elsie Neth.

Row 4: Margaret Keating, Theoma Damm, Ruth Corbit, Marjorie Thomas, Betty Wadkins, Betty Wells, Shirley Buettgenbach, Ramona Mitchell, Phyllis Wroth, Doris Fry, Ruth Reeves, Mary Jane Connett, Evelyn Fry, Dorothy Ladebeck.

Barb-Wire staff members combine work with play as they write copy for the weekly edition.

Many and varied costumes helped make the Barb Masquerade party one of the most successful activities of the first semester.

Johnson Hall, residence for freshman women, celebrated its second birthday with a birthday dinner on February 27.

During the past year it has been "home" to 105 girls who look back to the Johnson Hall

JOHNSON HALL

First Floor

Row 1: **Left to right,** Joan Smith, Marilyn Hunkins, Barbara Pennington, Betty Williams, Irene Frederickson, Joyce Jewett, Joanne Crossfield.

Row 2: Dorothy Gartrell, Neva Kahl, Frances Deaver, Mary Lou Thompson, Charlan Graff, Martha Sage, Bonnie Malick, Twila Kenfield, Joyce Johnson.

Johnson Hall Councilors for the past year were Dorothy Gartrell, Virginia Thompson, Ruth Lenhart, Edith Olson, Nancy Osborne, Joanne McInnis, and Barbara Pennington.

Second Floor

Row 1: **Left to right,** Beth Rosenau, Danilene McCoy, Alice Engelking, Edith Olson, Virginia Thompson, Betty Wadkins, Phyllis Martin, Ruth Godbey, Kate Minnerly.

Row 2: Dorothy Quinn, Alice Jansen, Donna Benton, Betty Wells, Shirley Alexander, Pat Peters, Barbara Kilgore, Ethel Keister, Harriet Bain, Joyce Uphoff, Winola Tussing, Marjorie Feary.

Row 3: Lynelle Adams, Wilma Mickels, Ruth Corbit, Delores Olson, Marjorie Williams, Mary Louise Ellis, Lorena Posey, Lois Iverson, Norma Leigh Settell, Bonnie Fredericks, Ruth Wallis, Donna June Hutchings, Virginia Schurr.

Formal held in November, Open house for Homecoming, and the hustle and bustle of living together with many memories. Many weekends, also, found the girls gathered in the spacious living room for firesides.

Fourth Floor

Row 1: **Left to right,** Margaret Keating, Alice Nisley, Theoma Damm, Nancy Osborne, Barbara Stolzenberg, Kathryn Fitch.

Row 2: Marguerite Wiles, Barbara Ballard, Marilyn Clark, Helen Dickie, Joyce Cox, Arlene Stetina.

Miss Betty Eberhart, head resident of Johnson Hall, takes a moment to relax in the midst of her many duties.

Third Floor

Row 1: **Left to right,** Sheila Link, Lorabelle Friday, Carol Scrimsher, Barbara Stevens, Ruth Lenhart, Joanne McInnis, Ruth Kennedy, Mary Story, Ruth Nelson, Betty Portschi.

Row 2: Arlene Moore, Carol Youngson, Marion Albert, Barbara Livgren, Collette Dissmore, Pat Cassel, Carolyn Sayre, Janice Rice, Joyce McCosh, Pat Christner, Carol Fischer, Marilyn Blacker.

Row 3: Carol Chambers, Phyllis Darnell, Beth Finecy, Joan Burchell, Virginia Scherer, Joan Perry, Katherine Skerritt, Shirley Ruby, Joan Graves, Thelma Lundeen, Margaret Dickerson, Berna Whitmire.

Y—CABINET

Row 1: Beverly Urbom, Ruth Lenhart, Evelyn Fry, Frances Perry, Jeannie Lind, Mary Alfs, Mary Bullock.

Row 2: Laura Lee Hammond, Jackie Thomas, Mary Evelyn Godbey, Mr. Mattingly, Don Marsh, Ned Conger, Dick Hart.

Row 3: Dean Lanning, George Ferris, Lee Gartrell, Stan Ganzell, Charles Johnson, Warren Urbom, Ray Nuetzman.

YM–YWCA

Wesleyan Y's have been active in many activities during the past year. The year opened with a "Quieter chapel" campaign and a Freshman retreat. Closely following these activities was the W.S.S.F. drive and carnival. Christmas and Easter matins, a clothing drive and the annual Valentine Dance were also under the sponsorship of this active group.

A Faculty-Student spring picnic replacing the mixer held in previous years, closed the year's events in typical "Y" style.

Although these groups are separate and each elects its own officers they hold their cabinet meetings together and make their plans as one.

Committee members view with pride the results of the clothing drive, one of the projects sponsored by the Y's this year.

Freshman students become acquainted with the various campus organizations and activities through the efforts of the campus orientation groups.

KAPPA CHI

Row 1: Merna Quaife Greer, Laura Lee Hammond, Helen Dickie, Marilyn Clark, Dr. John Rosentrater, Neil Dubach, L. Edward Mattingly, Lorraine Hewitt, Edith Olson, Shirley Buettgenbach.

Row 2: Charlotte Chapin, Barbara Pennington, Georgia Yeutter, Kathryn Fitch, Joanne McInnis, Harry Soper, Stan Ganzell, Waldo Greer, Tom Flight, Herm Heise, Ruth Jackman, Gayle Gilmer, Mary Jane Connett, Ruth Reeves, Evelyn Fry, Dorothy Gartrell.

Row 3: Ray Nuetzman, Earl Reed, Stanley Rider, Jerry Hedges, Cliff Schafer, Phil Allard, Gene Boch, Lee Gartrell, Dwaine Spiers, Francis Hitch, Donald Hickman, Dwight Kemling, Lowen Kruse, Conley Hinrichs, James Mackey.

Kappa Chi is composed of students who are planning to enter some phase of full-time Christian service. Members broaden their fields through activities on and off the campus and also through hearing outside speakers at their bi-weekly meetings.

Service teams often present programs for church groups and work with church youth activities. The organization as a whole sponsors the Wednesday evening prayer meeting worship services and maintains the Wayside Chapel.

The Methodist Student Movement works through First Methodist Church to give students a church away from home where contact with youth activities and fellowship is emphasized.

During the year the group has been occupied by a varied program. Several retreats were held for cabinet members and others who were interested. The year was closed by a Spring banquet held shortly before the close of the year.

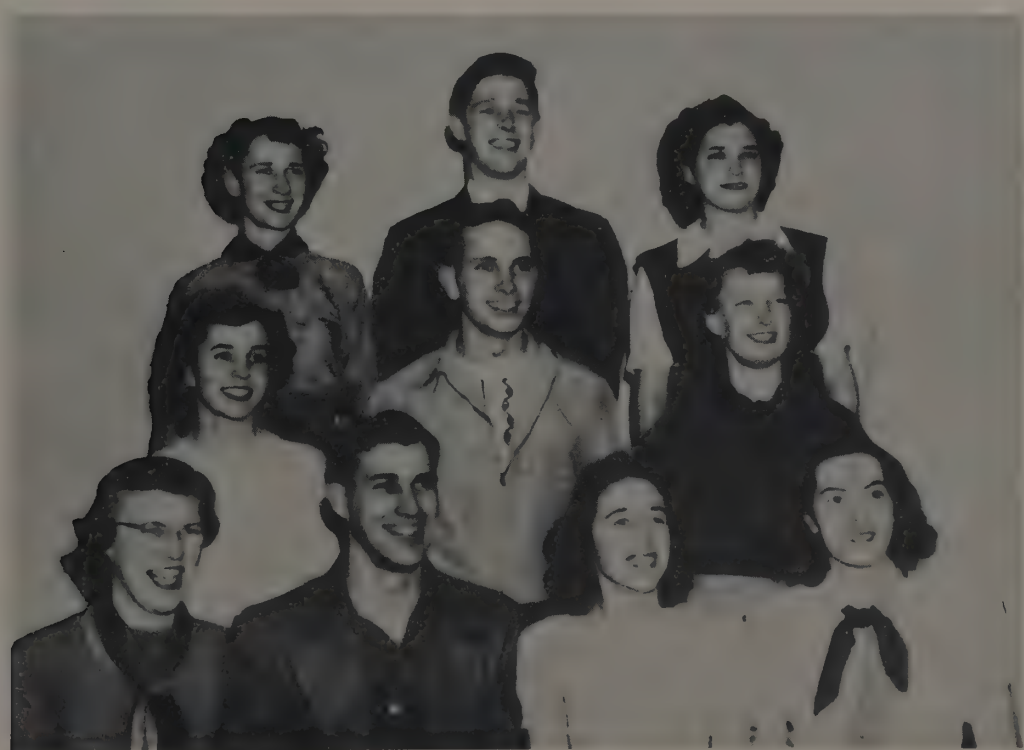

M. S. M.

Row 1: Joanne McInnes, Jerry McInnes, Joyce Crawford, Beverly Ray.

Row 2: Mary Jane Connett, George Ferris, Bonnie Malick.

Row 3: Frances Perry, Ron Kats, Marguerite Wiles.

I. R. C.

Though I. R. C. is a young organization on the Wesleyan campus, it has firmly established itself as one of the outstanding groups. Its endeavors are not limited to campus activities, as throughout the year, members of the club present programs before church groups, high school teachers' organizations, and women's clubs of eastern Nebraska. These programs consist of discussions by foreign students led by an officer of the club.

The Nebraska Wesleyan campus was the scene of the first State Conference of International Relations Clubs in November. Delegates also attended a national convention held at Ann Arbor, Michigan this spring.

Many speakers have been brought to the campus through the efforts of this group which also sponsored several student opinion polls.

Upper Left—I.R.C. cabinet members John Lux, Bob Bushnell, Ethel Kueck, Darrel Kays (standing), Mr. Dale Case, Martin Luschei, and Jasper Swim meet to plan a special meeting.

Left—Delegates and speakers to the I.R.C. Convention discuss world problems and become better acquainted between sessions of the convention.

Presidents Bob Bushnell and Arlen Lutz of Wesleyan and Midland college respectively are among the first to register for the convention.

SENIOR HALL

Row 1: **Left to right.** Lorraine Hewitt, Julia Ruez, Elaine Swan, Marjorie Frazell, Dorothy Ladebeck.
Row 2: Betty Manley, Alice Hoskins, Mrs. Hubert Underhill and Ann, Virginia Van Sickle (President), Elona Chun, Connie Merrit.
Row 3: Mabel Gorai, Mae Hansen, Lavonda Murdock, Mary Richards, Grace DeBelly, Ruth McRoberts.

A large white house facing the campus is "home" to fifteen upperclass girls who work, play, plan and study together.

Senior Hall was the scene of three parties during the year. One was a group Christmas party while the other two were filled with dancing, games, and refreshments.

Girls of Senior Hall have their thoughtful moments as well as their gay ones. Each evening they gather in the living room for a few moments of meditation which is led by one of the group.

A highlight of the year was the annual Senior Hall breakfast which was held during February.

Women's House Council was founded in 1945 to establish, maintain, and interpret uniform rules for the women of Wesleyan. This group governs all Wesleyan women. Representatives are elected by their respective groups. Miss Gertrude Mauk, Dean of Women, meets with the group.

WOMEN'S HOUSE COUNCIL

Row 1: **Left to right.** Joyce Achen, Pat Johann, Shirley Meyer, Miss Gertrude Mauk, Marilyn Clark, Mary Jean Bullock.
Row 2: Lucille Neth, Joan Janda, Danilene McCoy, Caroline Sayre, Cleo TeSelle, Audrey Schultz, Connie Merrit.
Row 3: Joanne Crossfield, Cleo Yenney, Charlotte Chapin, Gloria Nielsen, Wanda Gerlach, Hazel Edgerton.

STUDENT

Don Marsh and Warren Urbom discuss senate affairs and regulations as they work to build an even more successful group.

Working under a new constitution this year, the Student Senate has truly become the governing body of the school.

Student activity control was one of the major projects during the first semester. All constitutions for campus organizations must also be approved by the senate.

Left: Many plans, regulations, activities, and problems are discussed and settled in meetings such as this one.

Below: Several senators relax in the student union during a special committee meeting.

SENATE

School dances, all elections, selection of candidates for admittance to honorary groups, and the Traditions Day observances are but a few of the many activities which Student Senate sponsors.

The program for beautification of the student union which was begun during the past year has added to the new furniture a paint job, new draperies, and other improvements. The Snack Bar is also under Student Senate management.

Student senate committee members review plans as they meet preceding the regular session.

Row 1: **Left to right,** Roberta Ebree, Dorothy Gartrell, Martha Clifton, Joyce Crawford, Warren Urbom, Don Marsh, Jennette Havlik, Pat Palmquist.

Row 2: Richard Burns, Lewis Clark, Dwain Jones, Ward White, Bill Parker, Martin Luschei, Dick Newmith, Dr. R. L. Fredstrom.

Row 3: Dean Lanning, Bill Farrell, Bruce Juelfs, Bill Hare, Merideth Phillips, Ned Conger, Roy Clark, Ev Poe.

Jane Goth, Gene Meier, and Miss Buie discuss last minute details for the Basket-Ball.

Promotion of school spirit through pep rallys and inspired yell participation by the entire student body is the goal of the 60 men and women who compose the Yellers of the Brown.

This group cheers the team through mud and snow on the gridiron and also during their action on the maples. A new addition this season was the participation during the Varsity action on the baseball diamond. Many out of town games also found this faithful sparking force there on the sidelines.

Activities of the "Yellers" are not restricted to the sports scene as the Homecoming dance and the Basket-Ball indicate. Many hours of work produced distinctive decorations. In appreciation of an outstanding football season the annual football banquet was also sponsored by the pep club.

Left: Always on the job at athletic events are these able cheerleaders Jeannie Lind, Fred Bieck, Donna June Hutchings, Bob Dunn, and Blythe Linder.

PEP CLUB

Row 1: **Left to right,** Ruth Corbit, Frances Gilchrist, Margaret Keating, Ruth McRoberts, Delores Sitz, Joan Burchell, Joyce Johnson, Thelma Lundeen, Elizabeth Frantz, Jerrie Unland, Rosalie Olson, Jean Brunkow, Lavonda Murdock, Grace DeBelly.

Row 2: Barbara Farmer, Delores Meier, Beverly Ray, Joann Gauger, Kate Minnerly, Joan Thober, Miss Elizabeth Buie, Gene Meier (President), Ramona Brooks, Jane Goth, Roberta Read, Dorris Thomas, Marguerite Wiles, Lois Tyrrell, Arlayne Kyes.

Row 3: Donna Gardner, Barbara Dorsey, Lois Purdy, Joan Schacht, Nancy Young, Mary Jean Bullock, Marilyn Larson, Bob Dunn, Donna June Hutchings, Blythe Linder, Jeanie Lind, Fred Bieck, Harriet Bain, Joyce Uphoff, Margaret Stone, Clarice Nelson, Winola Tussing, Janice Hill, Beverly Urbom, Barbara Nelson.

Row 4: Betty Sheets, Mary Richards, Wendell Jensen, Dick Dutton, Marvin Ohs, Jack Sterkel, Dick Hawley, John Irelan, Don Unvert, Boyde Moline, Burt Carter, Wesley Howe, Bill Perry, Stan Kennedy, Ron Kats, Pat Peters, Barbara Grundmen, Barbara Kilgore.

Del Miller, Cliff Squires, and Bill Carriker compare the 1948 basketball season with this year's record as they take time out from official duties.

Encouragement toward participation in athletics is the aim of "W" Club. It is composed of men who have received letters in major sports while attending Wesleyan and who are interested in the advancement of this athletic program.

Each fall members of the group elect a "W" Club Sweetheart who is presented to the public during the annual Homecoming game.

"W" Club members are active not only on the playing field but also may be seen selling programs during football season and acting as referees during intramural competition.

A new addition to the basketball activities this year was the Benefit game held March 10 with the Metz Service team of the City League.

As a climax to the year's activities the group took their annual excursion to Linoma Beach for a feast of fried chicken and lots of fun.

Left: Bill Carriker crowns Dorris Thomas "W" Club Sweetheart.

W CLUB

Row 1: Left to right, Alden Johnson, Tom Mihane, Cal Bones, Bruce Link, Del Miller, Bill Carriker, Cliff Squires, Kenny White, Ev Poe.
Row 2: Rigden Joosten, Walter Andrewjeski, Dick Meyer, Bob Gentry, Lew Walker, Bill Slaughter, Al Calvert, Bob Allen, Bob Ketterer, John Harding.
Row 3: Dick Nesmith, Jim Wickstrom, Bob Burroughs, John Johnston, Wayne Cash, Paul Obermeyer, Don Harrington. Gil Hill, Gene Nelson.

PANHELLENIC COUNCIL

Row 1, seated, left to right: Mary Evelyn Godbey, Dorothy Blough, Jeane Brillhart, Ramona Brooks, Jennette Havlik, Mary Jean Bullock.

Row 2: Beverly Urbom, Ardith Wiseman, Betty Corbit, Jane Alkire, Audrey Schultz, Dorris Thomas.

Scholarship, good health, cooperation in college ideals, social standards, and service to the college community are the objectives which guide the Panhellenic council in its supervision of sorority activities.

Membership of the council is composed of three representatives from each sorority who work toward friendly and cooperative feeling among the groups.

The annual Christmas Ball at the Turnpike and a Scholarship Luncheon in March are the special events sponsored by Panhellenic council.

All fraternal regulations are established by the Interfraternity council. Included in these regulations are rush rules, membership eligibility, pledging, social functions for all groups, intramural activities, and scholastic standing.

The council is composed of 2 men from each fraternity who represent their respective group for one year.

INTERFRATERNITY COUNCIL

Bill Carriker, Art Harvey Cal Bones, Bob Calkins Kenny White, Dale Hohn stein.

ALPHA GAMMA DELTA

As this year draws to a close Alpha Gams look back on another year of dreams come true. The good times and fun of working, playing, and living together plus participation in campus activities all helped to make this another important year.

The pleasure of welcoming new sisters after pledging and the fireside which followed in our newly decorated house were but two of the things that stand out in our memories.

The Feast of Roses, Scholarship Dinner, and International Re-Union Day gave us a feeling of being a part of something larger than our own chapter as we met and visited with Alpha Gams of other years and other schools.

Left: Jeane Brillhart, President of Alpha Gamma Delta.

Row 1: Thelma Lundeen, Neva Kahl, Shirley Daft, Wilma Priefert, Janece Hill, Beth Stage Newsham, Marjorie Speidell, Joan Smith, Erma Jean West.

Row 2: Virginia Garlow, Mary Jean Bullock, Shirley Meyer, Jeane Brillhart (President), Mrs. Ramsey, Roberta Embree, Marcia Jones, Arlayne Kyes, Betty Corbit.

Row 3: Janet Tiekotter, Betty Williams, Marjorie Wiltse, Pat Palmquist, Lois Purdy, Martha Sage, Cleo TeSelle, Charlene Fuller, Alice Carlson, Dorothy Lueninghoener, Carol Youngson, Marilyn Grossoehme, Joanne Crossfield, Jean Hill.

Row 4: Wilma Mickels, Clarice Rager, Beth Finecy, Winola Tussing, Joyce Uphoff, Barbara Snyder, Marion Peckham, Norma Leigh Settell, Joan Thober, Barbara Farmer, Barbara Dorsey, Lois Iverson, Lynelle Adams, Janice Sundberg, Mary Moore.

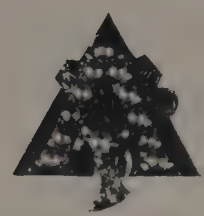

The Winter Formal and Spring Party will be remembered and also our Senior Picnic.

So as this year ends we look back over a year of memories and forward to an ever brightening future for Alpha Gamma Delta.

OFFICERS

President	Jeane Brillhart
1st Vice President	Roberta Embree
2nd Vice President	Marcia Jones
Recording Secretary	Mary Jean Bullock
Corresponding Secretary	Marian Peckham
Treasurer	Janet Tiekotter

Right: Mrs. Ramsey, Housemother for Alpha Gamma Delta.

Alpha Gama Delta Sorority House, 50th and Baldwin Streets.

Some of the Alpha Gams relax in the living room annex of their recently newly-decorated house.

DELTA ZETA

With their friendship and ideals as enduring as the flame of their symbolic Roman lamp, the Delta Zeta girls dream of their firesides, hayride, rose dinner, and formal and look forward to many more such pleasant occasions.

Plans are always in progress at this house—plans of homecoming decorations, trips to state and national conventions, picnics, parties, dates, or maybe just surprise birthday parties and showers. And, of course, there are always the plans for dunking newly-engaged girls.

Walk over the faculty-unapproved path across the campus to the Delta Zeta house and you will find a house full of warmth and friendliness and fun. To the girls in the springtime when the campus is so beautiful, it is like strolling along a rainbow and finding a pot of gold at the end.

Left: Dorothy Blough, President of Delta Zeta.

DELTA ZETA

Row 1: Shirley Ann Ruby, Pat Christner, Catherine Skerritt, Joan Laughlin, Hazel Edgerton, Joan Nutter, Donna Benton, Ruth Godbey, Judy Perry.

Row 2: Margaret Dickerson, Rosalee Olsen, Jane Alkire, Mary Evelyn Godbey, Dorothy Blough (President), Lois Marie Danielson, Lois Clark, Shirley Hampton, Ruth Nelson.

Row 3: Barbara Ballard, Marilyn Hunkins, Pat Johann, Ethel Kiester, Louise Thurman, Beth Rosenauw, Dorothy Mengel, Carolyn Sayre, Jeanine Oliver, Liz Franz, Joyce McCosh, Jane Kotouc, Mary Louse Alfs, Betty Sheets, Isabel Smith.

Row 4: Phyliss Penton, Kathleen Roberts, Jean Brunkow, Joan Graves, Joyce Raric, Blythe Linder, Barbara Perigrine, Jeanne Stark, Katherine Garrett, Donna Gardner, Delores Meir, Martha Clifton, Jackie Harrison, Jackie Reinick.

Working, playing, and just being together have made this an eventful year for Delta Zeta. As this year ends we can look back with pleasure and ahead with great expectations.

OFFICERS

President	Dorothy Blough
Vice President	Mary Evelyn Godbey
Corresponding Secretary	Lois Danielson
Recording Secretary	Lois Clark
Treasurer	Jane Alkire
House Manager	Martha Clifton
Social Chairman	Blythe Linder

Right: Mrs. Edna Melcher, Delta Zeta housemother.

The home of the Delta Zetas, 4942 Madison.

Typical D. Z. fun and fellowship as they gather together for their annual all night Christmas party.

PHI MU

P is for the Phi Mu Spring Formal at the Terrace Room in the Lincoln Hotel this year.

H is for hour-dances. Especially those breakfast hour dances where the dancing is fun and the donuts and coffee hit the spot.

I is for initiation, when our new sisters come into the bond of Phi Mu, the second oldest national sorority in the United States, and the first national sorority on the Wesleyan campus.

M is for Mother . . . Mother Stein, who reigns Queen in our "home away from home" at 5219 Huntington.

U is for understanding. The kind of deep understanding and affection that each Phi Mu girl feels for her sisters, not only here at Wesleyan, but all over the Nation.

Left: Jennette Havlik, Phi Mu President.

Row 1: Joyce Householder, Shirley Ladine, Miss Buie, Jennette Havlik (President), Beverly Wilder, Delores Peterson, Jeanie Lind, Genevieve Spellman.

Row 2: JoAnn Gauger, Carol Cheuront, Ramona Brooks, Donna Neihaus, Betty Allberry, Marilyn Larson, Kathryn Goldammer, Sara Harris, Gloria Brown, Martha Bengston, Ardith Wiseman.

Row 3: Marilyn Norlin, Miriam Eckles, Barbara Livgren, Barbara Kilgore, Jane Goth, Pat Peters, Jo Burchell, LaVawn Branz, Pat Stooker, Cleo Yenney, Lois Jean Drake.

Parties, formals, and hour dances have all helped make this a year to be long remembered for all Phi Mu's. As the year ends they can look ahead and dream of the things to come.

OFFICERS

President	Jennette Havlik
Vice President	Martha Bengston
Secretary	Ramona Brooks
Treasurer	Sara Harris
Social Chairman	Joyce Householder

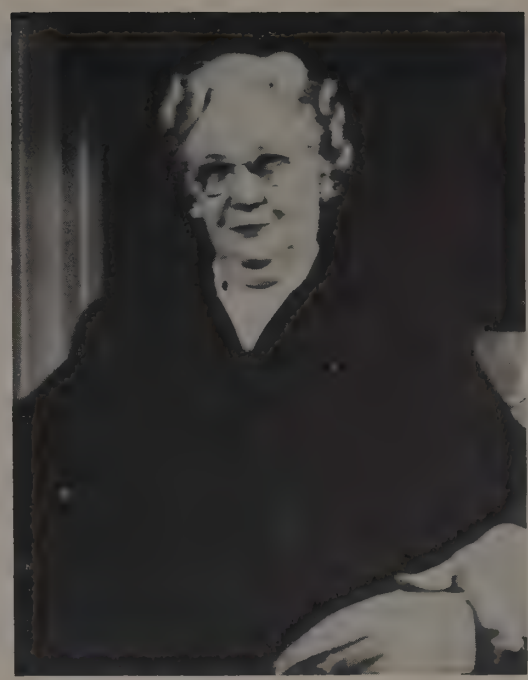

Right: Mrs. Hazel Stein, Phi Mu Housemother.

5219 Huntington, home away from home for the Phi Mus.

Phi Mu's enjoy food and fellowship together at their annual Thanksgiving Dinner.

WILLARD

This year Willard is celebrating its sixtieth birthday. How we have changed since those seven girls headed by Julia Tasket, met for the first time in the Latin room of Old Main to spend the evening giving orations, recitations, and allegories. That society has evolved into a larger more complex group—a sorority. The clothes have changed, the hair has been cut shorter, the orations have turned into sweetheart serenades—yes, the exterior has changed, but the interior —the thoughts, the aims, the desires—the very heart of the organization has remained the same.

Like the school we are a part of, we have our traditions. The Rose Tea, The May Festival, The Crest Breakfast, and all the songs that have been so dear to the Willards of the past and present.

Left: Audrey Schultz, Willard President.

Row 1: Barbara Botsch, Sheila Link, Sandra Peterson, Joyce Crawford, Jackie Thomas, Phyllis Dotson, Patsy Pangborn, Dolores Sitz, Helen Hammer.

Row 2: Erma Rihn, Mona Conover, Shyrli Cramer, Beverly Ray, Bobbie Read, Audrey Schultz (President), Rachel Birmingham, Mitzi Scovill, Lola Hueftle, Alice Deissler.

Row 3: Jean Poyer, Harriet Bain, Marjorie Williams, Millie Hill, Margaret Stone, Shirley Alexander, Pat Cassel, Bilva Schultz, Vi Ehrhart, Jo Schacht, Georgie Yeutter, Muriel Middleton, Joyce Juelfs, Kay McKinney.

Row 4: Kate Minnerly, Virginia Schurr, Donna Lightbody, Dorris Thomas, Donna Sutton, Jackie Jones, Nancy Young, Carolyn Nelson, Gayle Gilmer, June Hutchings, Frances Perry, Betty Merrell, Wanda Gerlach, Beverly Urbom.

"Things that we remember,

"Little things it seems."

It is always the little things that are remembered the longest and add the real zest to life. This year, as in the past, it has been the little things which have added that extra little touch to Willard life.

OFFICERS

President	Audrey Schultz
Vice President	Jackie Thomas
Secretary	Betty Merrell
House Manager	Beverly Ray
Social Chairman	Dorris Thomas

Right: Mrs. Jessie Allen, Willard Housemother.

Willard Sorority house, 5034 Madison.

Willards relax around the phonograph to listen to music and talk over the events of a busy day.

The Phi Kappa Taus captured this honor among the fraternities.

Phi Mu's took first place among the sororities for the Homecoming decorations.

CRESCENT

Crescent has again taken a position of prominence among fraternities.

The largest membership in years coupled with excellent records in athletics, scholarship, and student leadership are but a few of the outstanding achievements of 1949-50.

A new house, the realization of a dream, is being erected at 50th and Walker. It will be ready for occupancy by next September.

The Bowery Party was successful to the Nth degree and high expectations were met for the Spring Formal and annual picnic.

As the oldest fraternity and only local, Crescent may well be proud of a great year.

Left: Bob Calkins, Crescent President.

Row 1: Warren Jones, Will Sheehan, John Hedges, Herb Rihn, Bill Parker, Bill Hotz.

Row 2: Bob Mathers, Jack Stone, Dr. Barringer, Bob Calkins (President), Bill Vogelsang, Gil Hill, Jim Porter.

Row 3: Bob Kropp, Al Calvert, Dick Johnson, Harris Holle, Gerald Hansen, Bill Thompson, Paul Brettman, Dale Hohnstein, Tom Conway, Bob Ketterer, Cliff Squires.

Row 4: Dick Hadsell, Don Johnson, Gene Cederdahl, Rollie Wiegers, John Calvert, Louis Hansen, Don Poulsen, Milton Schmidt, Art Bailey.

The year comes to an end as Crescents look back over a year of parties, intramural championships, and fun; while they look ahead to years in a brand new fraternity house.

OFFICERS

President	Bob Calkins
Vice President	Gaylen Doak
House Manager	Gil Hill
Social Chairman	Jack Baker

Right: Mrs. Theresa Benning, Crescent Housemother.

The white house at 4843 St. Paul is the home of the Crescents.

Although this doesn't appear to be much now it will soon develop into the new Crescent fraternity house.

PHI KAPPA TAU

Phi Tau, again this year, was the phrase that referred to the all around outstanding fraternity on the campus. Tops in scholarship, sportsmanship, and campus participation were the key words that sparked another great year for the Ramblers. Working again for their fraternity and the University, Taus could be found in every department and activity on the campus of Nebraska Wesleyan University.

Add all this to the Christmas party, the Hard-Times party, and the Spring Formal, plus those midnight serenades, and you have once more a prosperous and eventful year for Phi Kappa Tau.

Left: Kenny White, President of Phi Kappa Tau.

Row 1: Don Schuessler, Jim Bollacker, Henry Zoeller, Al Davis, Gene Meier, Jack Sterkel, Don Staples, Fred Bieck, Elton Weston, Bob Carlson, Marvin Plourd.

Row 2: Craig Worrell, Dick Connell, John Berry, Bob Clark, Ray Owens, Dr. Rosentrater, Ken White (President), Glen Warneking, Roy Clark, Bernard Scott, Ford Eckles, Don Fahleson.

Row 3: Rig Joosten, John Turner, Wes Howe, Bob Gentry, Walter Tesch, Dick Gentry, Bill Wiltse, Dick Casselman, Bob Larsen, Paul Swanson, Bill Dunn, Clarence Newsham, Ward White, Stan Freburg, Jim Strong, Al Wilder.

Row 4: Dick Dutton, Art Harvey, Dick Spohn, John Kessler, Dale Jarvis, Bob Dunn, Ben Akert, Jim Bridges, Bob Noyes, Irving Weston, Kenneth McKibben, Wayne Zlomke, Bon Buchholz, Dale Smith, Bob Peterson, Don Unvert.

Again this year the Phi Taus can well be proud of their achievements. They look back with pride and ahead with great expectations.

OFFICERS

President	Kenny White
Vice President	Roy Clark
Secretary	Ray Owens
Treasurer	Glen Warneking
Financial Secretary	Ford Eckles
House Manager	Bob Clark
Social Chairman	Art Harvey

Right: Mrs. Mary Nelson, Phi Kappa Tau Housemother.

5305 Huntington, home of the Phi Tau's.

Phi Tau's relax and watch some home movies at their all night Christmas Party.

THETA CHI

On April 30, 1949, a new national fraternity was installed on the Nebraska Wesleyan Campus. Delta Omega Phi became Gamma Phi chapter of Theta Chi, one of the oldest and strongest national fraternities in the nation.

Not only de we have a new name but also a newly decorated house, complete with new furnishings, and the most beautiful lawn on the campus.

Old traditions, plus new ones, comprised a most enjoyable social season for Theta Chi. Outstanding among the new traditions was the Orchid Formal held December 9th at which the "Dream Girl of Theta Chi" was presented. The old traditional Linoma Beach Party was a successful climax to the year's activities.

Theta Chi men were prominent in the intramural sports scene throughout the year and captured both the football and golf trophies.

Wherever you go throughout the campus you will find the men of military red and white extending a helping hand to all who need it with the motto—

Alma Mater first and Theta Chi for Alma Mater

Left: Bill Carriker, Theta Chi President.

Row 1: Ross Bloomgren, Gerald Wallerstedt, Gordon Hamilton, Marcus Weidler, Bill Beeney, Eugene Ericson.
Row 2: Carroll Rasmussen, Don Frazell, Carl Sasse, Bruce Deal, Rod Elson, Bill Carriker (President), Oscar Weidler, Don Bloom, Don Hull, Lloyd Carlson.
Row 3: Jim Fankhauser, Lee Morgan, Dick Meyer, Bill Smith, Bruce Juelfs, Dwain Jones, Paul Obermeyer, Art Bates, Den Logan, Lyle Nelson, Dick Hawley, Bill Rogers.
Row 4: Roger Rhodes, Dwight Ohs, Henry Hoy, Wendell Carriker, Tom Keating, Bob Kuester, Don Jones, George Umbarger, Paul Young, Marvin Ohs, Duane Grantske, Tom Mihane.

Theta Chis can well be proud of their achievements during the year. They can look back and gain new resolve for the years ahead.

OFFICERS

President	Bill Carriker
Vice President	Rod Elson
Recording Secretary	Virg Condon
Corresponding Secretary	Lyle Nelson
Treasurer	Oscar Weidler

Right: Mrs. Charlotte Thurtle,, Theta Chi Housemother.

5007 Huntington, home of the Theta Chi's.

Theta Chi's enjoy an informal chat with Band Leader Sammy Kaye, a Theta Chi alum.

The 1950 Pla

ACTIVITIES

nsman...

June Hutchings

Virginia Garlow

BEAUTY QUEENS

Francis Gilchrist

Pat Peters

Ideal Plainswoman, Audrey Schultz

Ideal Plainsman, Lee Gartrell

Cal Bones and Betty Merrill, Old Grouch and Big Snob respectively, posed for the photographer at the Turnpike after they had been revealed to the student body in attendance there. The Big Snob-Old Grouch Dance was sponsored by the Interfraternity and Panhellenic Councils.

"W" Club Sweetheart, Dorris Thomas, with W Club president, Bill Carriker.

Registration is always first on the agenda when school starts in the fall. This was Mrs. Luschei's busiest time as school registrar.

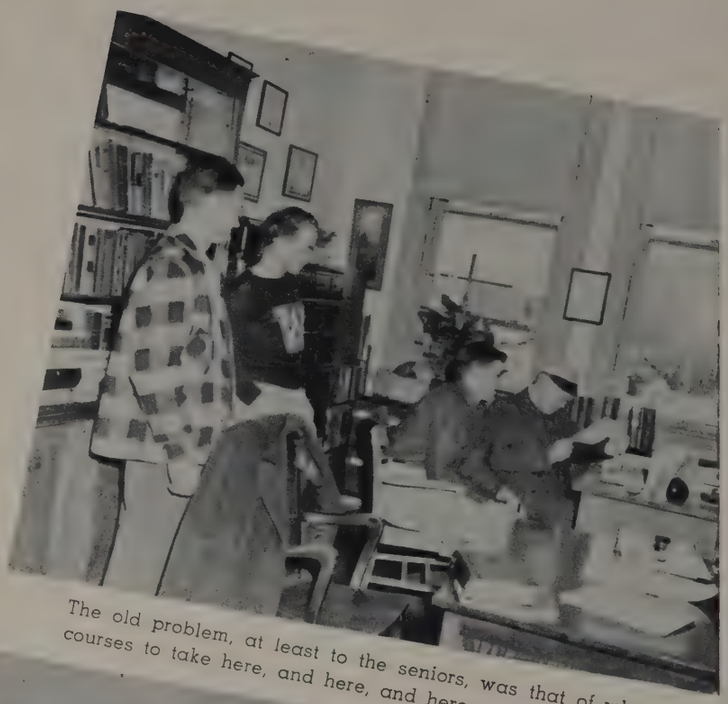

The old problem, at least to the seniors, was that of what courses to take here, and here, and here. . . .

The freshman mixer, given by the YM-YW in the fall, helped to acquaint the new students with Wesleyan. Leading students of the campus welcomed them.

Traditions Day was much harder on the upper classmen than on the green freshmen.

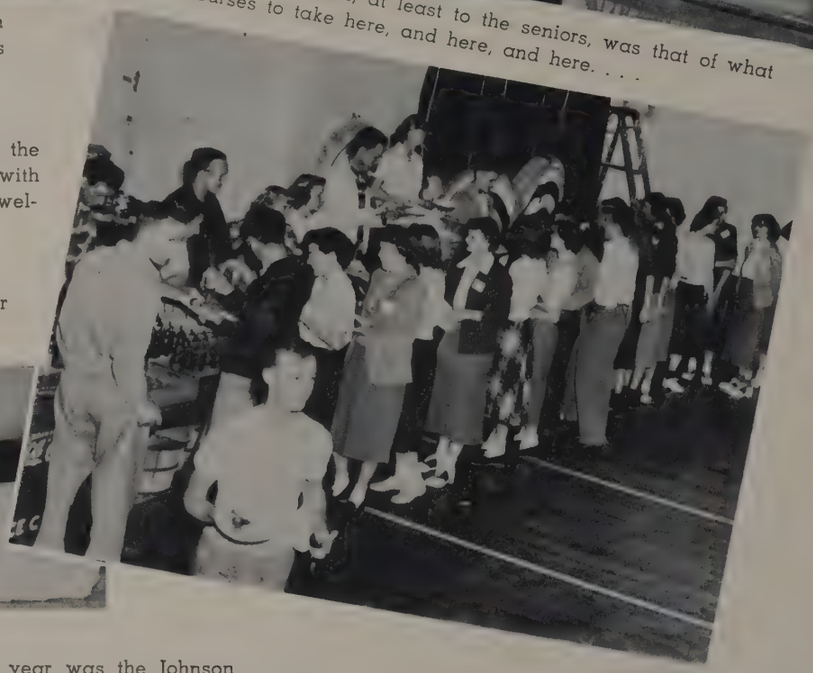

The first important formal in the school year was the Johnson Hall Formal, held in the basement of Johnson Hall, freshmen girls dormitory.

Mid-winter activity in the
Valentine Ball, held in Fe

The Chancellor's Reception was held to honor the new Chancellor this year, Dr. Carl C. Bracy. After the receiving line came, . . . ah, refreshments.

Speaking of food, the school cafeteria located in Johnson Hall was just the place for that meal.

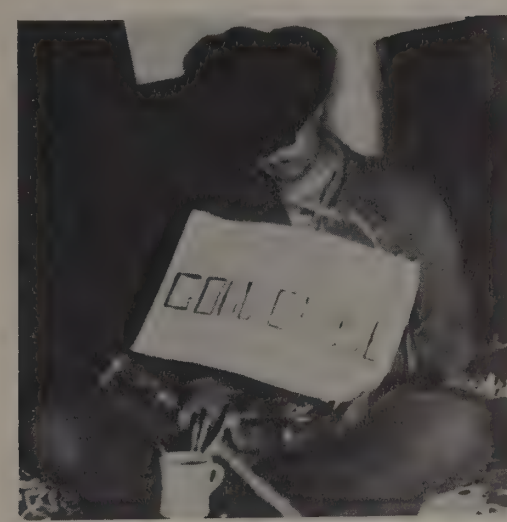

The WSSF Carnival in the winter was sponsored by the YM-YW. The funds raised from this went for a good cause.

Winners of the corsage contests at the Spinster's Spree, sponsored by the WAA, were Gene Bock, Elsie Neth, Grant Cornelius and Gayle Gilmer.

world centered around the
in the Student Union.

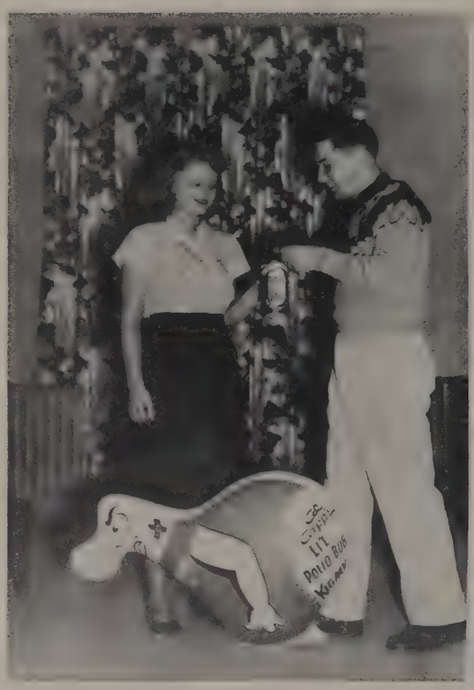

Jean Brillhart gives Bill Carriker a chance to kick the Kigmy during the March of Dimes Drive here on the campus.

Square dancing was all the thing at the A.C.E. barn dance held in the gym this year.

Members of the newly organized Mr. and Mrs Wesleyan Club pose for a picture at one of their early meetings.

The Snack Bar always proves a popular place to gather between classes and after chapel.

The Pride of the Plainsman Band started a successful season with their first concert early in March.

Winners of the Annual All-Wesleyan Talent Show smile happily after announcement of results. Don Marsh, far right, served as Master of Ceremonies.

Young Wesleyanites enjoy an evening of dancing at the Basket Ball in hónor of our basketball team.

The May Queen and Student Prince for 1950, George Ferris and Virginia Thompson, relax in the out-of-doors just before the ceremonies start. They were revealed to the student body in the opening exercises of May Fete, May 5th.

The 1950 Pla

ADVERTISING

maman...

Hovland-Swanson

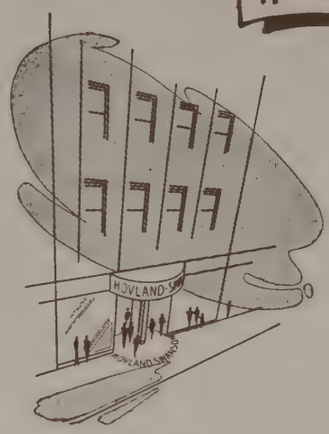

Nebraska's fashion center

where all smart co-eds go

for talk-of-the-campus fashions!

1240 O Street, Lincoln, Nebraska
Phone 2-6657

CONGRATULATIONS, SENIORS
FROM YOUR
"DRUG STORE ON THE CORNER"

MAYO DRUG CO.

2700 No. 48th **6-2353**

HOMESTEAD DRIVE-IN

across from open-air theatre

featuring
freezer-fresh malts, shakes, and cones

AYERS CLOTHING

The College Store
for College Students

1400 O St. **Lincoln, Nebr.**

There's a strong connecting link between Old Main and Magee's . . . because for nearly 50 years, Magee's has been serving two generations of Wesleyan students. Magee's hopes that in years to come, Wesleyan students and alumni will feel at home at Magee's, your college clothing store.

CONGRATULATIONS, SENIORS!
FROM
YOUR SCHOOL
SNACK BAR

Dr. E. S. Mathers
Dentist
2726 No. 48th 6-2248

JORDAN FURNITURE CO.
Always Room to Park
Open Evenings
27th and O 2-4020

OLSON CONSTRUCTION COMPANY
• • •
General Contractors
• • •
Lincoln, Nebr. Salt Lake City, Utah

70 years old
. . . 70 years young!
The quality-guided department store with the ever-young spirit
Nebraska's Great Fashion Store
MILLER & PAINE

Best Wishes

ICE CREAM AT ITS BEST
Beatrice Foods Co.

Compliments of
Robinson's,
Fashions For Women
1125 "O" Street • Lincoln

C. L. Trombla C. Harold Trombla

C. L. TROMBLA & SON

Real Estate and Insurance

Residence—4918 Madison Ave.

Office—2714 No. 48th St.

6-2875 6-2151 Lincoln, Nebr.

CLEANING AND SANITATION SUPPLIES

Kelso Chemical Company

117 No. 9th Street

RENT A NEW CAR— by the hour, day, or month; low rates

ANNEX GARAGE

109 No. 9th Street Phone 2-8579

For THREE GENERATIONS They've

REACHED FOR . . . Roberts MILK

THERE MUST BE A REASON!

A NEBRASKA INSTITUTION

HELPING TO BUILD A GREATER

NEBRASKA

CONSUMERS PUBLIC POWER DISTRICT

A TAXPAYING
SELF-SUPPORTING
PUBLIC INSTITUTION

Owned By The People It Serves

BUYING A CAR?

See the Havelock National Bank Before You Borrow

We Will Save You Money

HAVELOCK NATIONAL BANK

6145 Havelock Avenue

Member F.D.I.C.

MRS. LUTZ

COTNER TERRACE

Lincoln's Largest and Finest Restaurant

3 COURSE DINNERS $1.00 & UP

PRIVATE BANQUET ROOMS
FOR 10 TO 600

Two Blocks North of 58th and O St.

Closed Monday 6-5044

WIRE ADEQUATELY

and

LIGHT ADEQUATELY

HENDERSON ELECTRIC SERVICE

3311 North 48th 6-2022

World Famous
Tissot WATCHES
Lowell's
1341 "O" St. 2-4380

THE PATIO
Drive-in Cafe

Enjoy Life! Eat Out More Often

Your Service—Our Pleasure

North 48th Street at Fremont Phone 6-2016

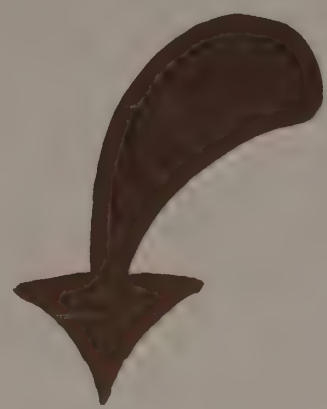

ALWAYS BUY

FAIRMONT

Ice Cream

To

Our

Advertisers

THANKS!

The Plainsman Staff

COMPLETE AUTOMOTIVE SERVICE

2710 No. 48 Ph. 6-2533

READY MIXED
CONCRETE CO.

PRODUCERS OF SPECIFICATION CONCRETE

1800 Y Street Phone 2-7127

IT'S CHEAPPER!!

SHOP WHERE YOU CAN SAVE EVERY DAY!

It isn't necessary to hunt all over town for bargains, because you can be sure that the "Cheapper" Drug Store is selling it at the lowest possible price! Look for the "Flying Red Arrow" on O Street! It leads to greater values!

- DRUGS
- PRESCRIPTIONS
- CANDY
- TOBACCO
- STATIONERY
- COSMETICS
- TOILETRIES

We Keep Lincoln Prices Down!

We carry complete lines of all the nationally advertised brands. Low prices every day. You always save at "Cheappers."

CHEAPPER SYSTEM, INC.

1325 O Lincoln

VICTORY CLEANERS

If Your Clothes Art Not Becoming To You, They Should Be Coming To Us

4317 North 62nd Phone 6-2632

FREE DELIVERY SERVICE

Special 1-Day Service

KELLY'S HOUSEKEEPING SHOP

2733 North 48th *Phone 6-5062*
Lincoln (Uni. Place) Nebr.

STUDENTS HEADQUARTERS
— for —
Phonograph Records Musical Supplies
Radios Phonos

Play Golf for Health

PARK VALLEY GOLF LINKS

CLUBS FOR RENT OR SALE

815 No. Cotner 6-5367

NESBITT BOTTLING CO.

Phone 2-8020

4701 O

SAFE DEPOSIT BOXES

THE COMMONWEALTH COMPANY

126 No. 11th

2-6958

SAVINGS, 3% and 2% Loans

ANNUALS

SCHOOL PUBLICATIONS
PROGRAMS STATIONERY
WEDDING INVITATIONS

Seright Publication Bureau
Lincoln

Therien Food Locker Co.

Lincoln, Nebr.

Frozen Foods — Choice Meats — Fancy Poultry

FROZEN FOOD LOCKER PLANTS
LOCATED AT:
827 So. 27th St. 916 L St.
6042 Havelock Avenue

When You Need

PAINTS
GLASS
MIRRORS
WALLPAPER
PAINTERS' SUPPLIES

Remember the:

Van Sickle Glass and Paint Co.

143 South 10th St. 2-6931 Lincoln, Nebr.

FOSTERS CAFE

24 Hour Service

27th and Adams Streets

BAND INSTRUMENTS
RADIOS, TELEVISION

MOLZER MUSIC CO.

126 No. 12th **2-5272**

STUDENTS ATTENTION

Slacks, jackets, boots, western outfits, western boots, sport clothing, western shirts, complete stock of luggage
for
both men and women
at

LINCOLN ARMY STORE

202 So. 11th **Lincoln, Nebraska**

—THANKS—

EVANS STUDIO

1215 P Street
Lincoln, Nebraska

5-4948

MILADY COFFEE

is served exclusively at the

Nebraska Wesleyan Snack Bar
and school cafeteria

Served also
in over 100 of Lincoln's
leading restaurants,
hotels, and clubs.

Your Variety Store for

- Nylons
- Anklets
- Greeting Cards
- Toiletries
- Stationery

BEN FRANKLIN STORE

University Place

The Evans

Launderers and Cleaners

Lincoln's Department Store of Cleanliness

333 No. 12th **2-6961**

NEBRASKA TYPEWRITER CO.

Home of
Royal Typewriters
Portable — Standard

130 No. 12th **2-2157**

HOLMES GROCERY

With Plenty of Parking
(in Uni)

48th and Baldwin

EYES EXAMINED

LeRoy G. Klautsch, O. D.

Optometrist

Phone
6-2251

4810 St. Paul Ave.
Lincoln, Nebr.

For - - -

Party Invitations
Menu Programs
Personalized Stationery
Wedding Stationery

Get the best at

UNIVERSITY PLACE NEWS

2719 No. 48th 6-2446

NORTHEAST INSURANCE AGENCY

WARREN H. PARKER, Manager

2441 No. 48 6-2995

WESLEYAN COFFEE SHOP

Serving Tasty Foods at Popular Prices

2740 No. 48th

"YOU REALLY SAVE MONEY"
ON FOOD

at

RALPH'S IGA MARKET

THE
EASIEST
SHOPPING
PLACE
IN TOWN

2638 North 48th St. Phone 6-2319

BLOOM TYPEWRITER EXCHANGE

Sales-Rentals-Supplies-Service

323 North 13th St. 2-5258

SOUTH OF UN CAMPUS

CENTRAL RADIO LAB

Radio and Television Installation and Repairs

1601 O Street 2-3814

LATSCH BROTHERS

"YOUR SCHOOL SUPPLY STORE IN LINCOLN"

THE CAMERA STORE

1122 N Street

Has Fine Values in

Everything Photographic

"LET'S GET ACQUAINTED"

TASTEE INN

JIM ARRIGO MARKET

GROCERIES — MEATS — VEGETABLES

Open Evenings and Sundays

4743 Holdrege St. **Lincoln** **Phone 6-2420**

BUY YOUR HARDWARE SUPPLIES

at

ANDERSON HARDWARE

S. & H. Green Trading Stamps

6132 Havelock Avenue **6-2317**

CONGRATULATIONS

SENIORS

FITZSIMON'S DEPARTMENT STORE

6220 Havelock Avenue

WE GIVE S&H GREEN STAMPS

CONGRATULATIONS ON WINNING SEASONS

TO YOUR FOOTBALL, BASKETBALL TEAMS

Nebraska Wesleyan gridders and cagers are protected against athletic injury by Woodmen Accident Company.

Many Plainsmen students are protected against injury by Woodmen Accident's special Student Accident plan. For your personal insurance needs consult E. A. Prenosil, specializing in accident, health, hospitalization and life insurance.

E. A. PRENOSIL
Personal Insurance Advisor

WOODMEN ACCIDENT

and Associated Companies

1243 "N" St. **Bus. Phone 2-6881**

Lincoln, Nebr. **Res. Phone 4-2727**

Compliments of —

W. T. GOOD ICE CO.

Congratulations, Seniors

From

A Friend

MILTON B. GATES, D.D.S.

4825 St. Paul Phone 6-2076

UNI POPPER

Features:

Sealtest Ice Cream • White Hulless Pop Corn
Cold Beverages • Candy

SPECIAL RATES FOR PARTIES

4817 St. Paul **Lincoln**

Baillon CLEANERS & DYERS

4725 ST. PAUL AVENUE
LINCOLN, NEBRASKA
Hatters, Dyers, Curtain Cleaning,
Knit Goods and Blocking

ELCE & SON

LIBRARY BOOKBINDERS

2626 No. 48th Phone 6-2628

CITIZENS STATE BANK

NATIONAL BANK OF COMMERCE

• • •

"47 Years at 13th & O"

Lincoln, Nebraska

• • •

Member of F.D.I.C.

GREEN FURNACE AND PLUMBING CO., INC.

LET US "FURNACE" YOUR HOME

2747 No. 48th Phone 6-2800

Elgin, Hamilton, Bulova, Gruen Watches
Diamonds — Wedding Rings
Silver and Jewelry

SARTOR JEWELRY CO.

"THE HOUSE OF QUALITY"

1200 O St. **Lincoln, Nebr.**

VARSITY DRUG

"WHERE FRIENDS MEET IN SICKNESS OR IN HEALTH"

All prescriptions filled by pharmacists

2621 North 48th **6-1632**

Wesleyan men—

HARVEY BROTHERS

HAVE THE CLOTHES

SERVING YOU
FOR
OVER HALF A CENTURY

1230 O Street — Lincoln, Nebr.

Boyd Jewelry Co.

Diamonds—Watches—Silverware

12th & O Sts. — Lincoln

COLLEGE MEN

. . . See . . .

LOFINK-THOMPSON

Tailored Clothes for Men

Stuart Bldg. • MEN'S FURNISHINGS Phone 2-4538

HOAGLAND HARDWARE SUPPLY

Gas Furnaces—Electric Wiring
Paints—Glass
General Electric Appliances

2639 No. 48th St. — Phone 6-2630
Lincoln, Nebr.

VAVERKA JEWELRY

Watches — Diamonds

Reliable Watch Repair

Open Saturday Evenings

6129 Havelock Ave. — Lincoln, Nebr.

MORE "A" PICTURES THAN ANY THEATRE IN THE CITY

JOYO THEATRE

LOW PRICES

6102 Havelock Ave.

DRS. TAYLOR & TAYLOR

PHYSICIANS AND SURGEONS

Office: 4728 St. Paul Avenue

Phone 6-2257 — Lincoln, Nebr.

COLLINS STANDARD SERVICE

Complete Service for Your Car

"S&H" GREEN STAMPS

48th and Baldwin — Phone 6-5031

CONGRATULATIONS AND BEST WISHES, SENIORS

Students of 1950—it will pay you to try the Bookshop on North 48th Street first for all your needs—the store of 2,001 items.

Textbooks
School Supplies
Drawing and Art Supplies
Laundry Bags and Fillers
College Jewelry
Novelties
Sweat Shirts, Tee Shirts
Pennants, Stationery
Fountain Pens, Pencils
Dictionaries, Books
Bibles, Magazines

WESLEYAN COLLEGE BOOKSHOP

NACS Member — Hannah Jensen, Prop.

2711 No. 48th St., American-Burlington Bus Depot

Phone 6-1278 — 1927-1950

Open Evenings

"EVERYTHING FOR THE STUDENT"

SMITH BROS.

THE LUMBER SMITHS

Lumber • • • • Coal

2341 No. 48th — Phone 6-2527

6-2345 — 2650 No. 48th

GATES INSURANCE AGENCY

CECIL C. GATES

✧ ✧ ✧ ✧

CITIZENS STATE BANK

WHERE FRIENDS MEET TO EAT

HAWVER'S CAFETERIA

We Recommend This Place to Duncan Hines

2633 No. 48th — Lincoln, Nebr.

THE STUDENT'S DEPARTMENT STORE

BOOKS OR FICTION
TEXT BOOKS
ART SUPPLIES
STATIONERY ITEMS

Nebraska BOOK STORE
1135 R St. — Lincoln 8, Nebr.

FRATERNITY JEWELERS

MEDALS, PINS, AND TROPHIES

★

RIXSTINE

Jewelry Manufacturing Company

1108 P Street — 2-3810

SERVING LINCOLN AND NEBRASKA

• • •

SINCE 1871

THE FIRST NATIONAL BANK OF LINCOLN

Member Federal Deposit Insurance Corporation

10th and O St.

LINCOLN BRANCH—

1333 O

COVER THE EARTH

SHERWIN-WILLIAMS PAINTS

"GRIME NEVER PAYS"

PEERLESS CLEANERS

322 So. 11 Geo. H. Lemon

Branch Office 2719 No. 48th

THOMAS HARDWARE

Garden Tools — Lawn Mowers
Paint — Varnish — Brushes
Gift Ware — Toys — Radios

Phone 6-2261 2739 No. 48th

Harrington Companies
REALTORS

Homes Sales
Farms Leases
Ranches Rentals

Real Estate Loans
All Kinds of Property Insurance

In our 46th year of successful and satisfactory service to people of the city and state, we cordially invite you to let us help you in the field of real estate and property insurance.

"Experience is the best teacher"

229 South 13th 2-6621

at your service
5
salesmen
5
cars

R. E. Harrington
Don P. Harrington '25 Frank Harrington '40
C. V. Dixon Walter Bloomfield
Lee A. Ow Ellen Fitting

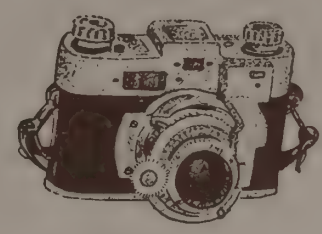

REMEMBER THOSE COLLEGE DAYS
with
KODAK PICTURES
in
COLOR OR BLACK & WHITE

Everything for your most popular hobby—
Photography

Greeting Cards—Gifts

Eastman Kodak Stores, Inc.

Telephone 2-7216 1221 O Street
LINCOLN, NEBRASKA

"Look At Your Shoes; Everyone Else Does"

DOYLE SHOE SERVICE

2734 No. 48th Lincoln

DR. KENNETH E. DROWN
DENTIST

4728 St. Paul Ave. Phone 6-2059

Lincoln 4, Nebraska

MEEK LUMBER COMPANY

Dealers in

BUILDING MATERIAL AND COAL

2441 North 48th St. Phone 6-2219

"The GAS Company"

Over a Third of a Century of Trust Experience

LOREN SMITH

Free Lance Photographer

PLAINSMAN SPORTS PHOTOGRAPHER

5340 Walker 6-5808

The FIRST TRUST COMPANY of LINCOLN, NEBRASKA

Students Keep Fit!!

WE HAVE A COMPLETE STOCK OF

BASEBALL

SOFTBALL

TENNIS

GOLF

OTHER SPORTS

EQUIPMENT

Quality Merchandise at Prices That Are Right

SERVING WESLEYAN THROUGH THE PEP CLUB AND THE ATHLETIC DEPARTMENTS

HARRY REED SPORT SHOP

1321 P Street 2-4191

YOUR DEPARTMENT STORE OF STUDENT'S NEEDS

PLAINSMAN BOOK STORE

in

The Basement of "Old Main"

Congratulations Seniors . . .
Yours is a Job Well Begun!

When You Pick Up This Book In Later Years
And Recall Those Glorious Days At Nebraska
Wesleyan, Remember Us Too

THE FACULTY

AND

ADMINISTRATIVE STAFF

OF

YOUR ALMA MATER

TYRRELL'S FLOWERS

Specialists:

IN CORSAGES

• PARTY DECORATIONS

• WEDDINGS

Phone 6-2357 Lincoln 1133 No. Cotner Blvd.

"DELL," "CLEM," & "CHAN"

JOIN THE CROWD

FOR A Pow Wow

At the Cornhusker's New

Teepee Room

Fine Foods
Delicious Taste Treats

Formal or Informal, Collegiate Gatherings Always Enjoy the Excellence of

SCHIMMEL SERVICE

HOTEL CORNHUSKER

A. Q. SCHIMMEL, MANAGING DIRECTOR • A. L. LEW, RESIDENT MANAGER
UNDER SCHIMMEL DIRECTION

A SOLUTION TO YOUR PROBLEMS.

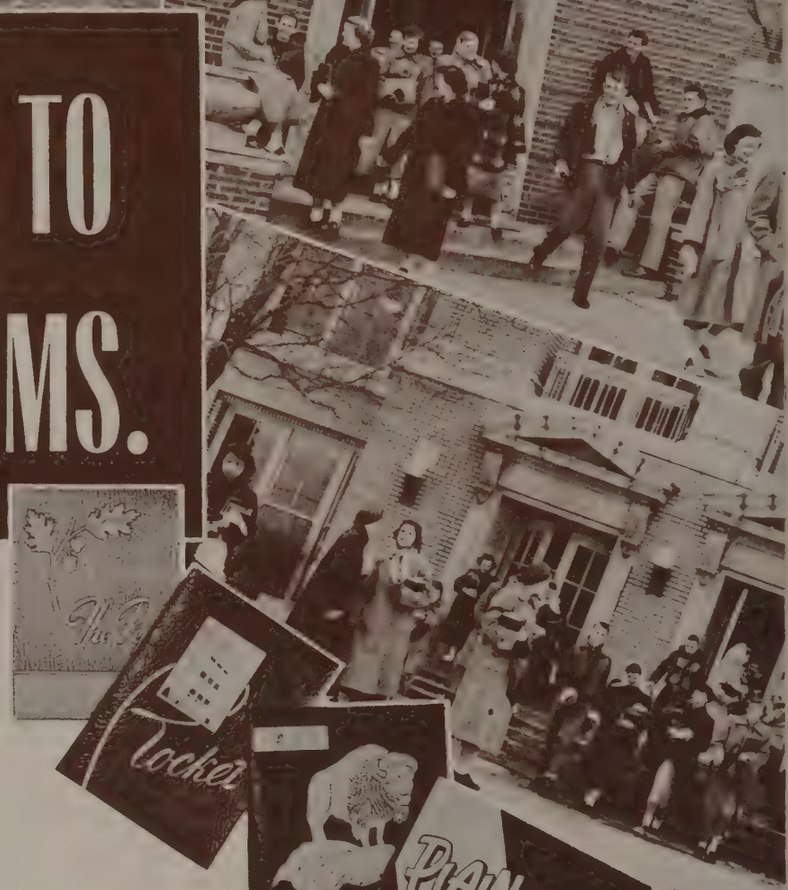

When it comes to any phase of yearbook publishing, the Journal has the right answers. Your problems will be solved by our complete "ALL UNDER ONE ROOF" service.

- ON TIME DELIVERY
- COMPLETE BINDING SERVICE
- EXPERT CRAFTSMANSHIP—MODERN EQUIPMENT
- QUALITY PRINTING, ENGRAVING AND LITHOGRAPHING
- LOW COST—NO SUB-LETTING—WE HANDLE ALL OPERATIONS

STATE JOURNAL PRINTING CO.

900 P, STREET LINCOLN 1, NEBRASKA

Autographs

School Index

A

ASSOCIATION OF CHILDHOOD EDUCATION 130
ALPHA GAMMA DELTA 146, 147
ART CLUB 131

B

BARBS 132, 133
BASEBALL 112
BEAUTY QUEENS 164
BLUE KEY 121

C

CARDINAL KEY 121
COGS 126
CRESCENTS 156, 157

D

DELTA ZETA 148, 149
DRAMATICS 90

F

FOOTBALL 99
FRESHMEN 62

I

IDEAL PLAINSMAN, PLAINSWOMAN 165
INTERFRATERNITY COUNCIL 144
INTRAMURALS 113
INTERNATIONAL RELATIONS CLUB 138

J

JOHNSON HALL 134, 135
JUNIORS 40

K

KAPPA CHI 137
KAPPA KAPPA PSI 127

M

MAY QUEEN 169
METHODIST STUDENT MOVEMENT 137
MUSIC 84

N

NU-MED 123

P

PANHELLENIC COUNCIL 144
PHI KAPPA PHI 120
PHI KAPPA TAU 158, 159
PHI MU 150, 151
PI GAMMA MU 122
PI KAPPA DELTA 124
PUBLICATIONS 77

S

SENIOR HALL 139
SENIORS 26
SIGMA PI SIGMA 123
SOPHOMORES 50
STUDENT SENATE 140, 141

T

TAU BETA SIGMA 123
THETA ALPHA PHI 125
THETA CHI 160, 161
TRACK 110

Y

YELLERS OF THE BROWN 142
YM-YWCA 136

W

WOMEN'S ATHLETIC ASSOCIATION 131
W CLUB 143
WHO'S WHO 120
WILLARD 152, 153
WOMEN'S HOUSE COUNCIL 139

Advertising Index

A

ANDERSON HARDWARE 179
ANNEX GARAGE 174
ARRIGO MARKET 179
AYER'S CLOTHING 172

B

BEATRICE FOOD COMPANY 173
BEN FRANKLIN STORE 177
BLOOM TYPEWRITER 178
BOYD'S JEWELRY 181
BUTLER'S CLEANERS 180

C

CAMERA STORE 179
CENTRAL RADIO LAB 178
CHEAPPER DRUG 176
CITIZEN'S STATE BANK 180
COLLIN'S SERVICE 181
COTNER TERRACE 174
COMMONWEALTH CO. 176
CONSUMER'S PUBLIC POWER 174
CORNHUSKER TEEPEE ROOM 185

D

DOYLE SHOE SERVICE 183
DROWN, DR. 183

E

EASTMAN KODAK 183
ELCE BOOKBINDERS 180
EVANS LAUNDRY 177
EVANS STUDIO 177

F

FAIRMONT'S 175
FIRST NATIONAL BANK 182
FIRST TRUST CO. 184
FITZSIMON'S DEPT. STORE 179
FOSTER'S CAFE 177

G

GAS COMPANY 184
GATES, DR. 179
GATES INSURANCE 182
GOOD ICE CO. 179
GREEN'S FURNACE 180

H

HARRINGTON'S 183
HARVEY BROTHERS 181
HAVELOCK NATIONAL BANK 174
HAWVER'S CAFETERIA 182
HENDERSON ELECTRIC 175
HESTER'S GARAGE 175
HOAGLAND HARDWARE 181
HOLMES' GROCERY 178
HOMESTEAD DRIVE-IN 172
H. P. LAU COMPANY 177
HOVLAND-SWANSON 172

J

JORDAN FURNITURE 173
JOYO THEATRE 181

K

KELLY'S HOUSEKEEPING SHOP 176
KELSO CHEMICAL CO. 174
KLAUTSCH, DR. 178

L

LATSCH BROTHERS' 178
LINCOLN ARMY STORE 177
LOFINK-THOMPSON 181
LOWELL'S JEWELRY 175

M

MAGEE'S 172
MATHERS, DR. 173
MATSON, DR. 179
MAYO DRUG 172
MEEK LUMBER CO. 183
MILLER AND PAINE 173
MOLZER MUSIC CO. 177

N

NATIONAL BANK OF COMMERCE 180
NEBRASKA BOOK STORE 182
NEBRASKA TYPEWRITER 177
NESBITT'S BOTTLING CO. 176
NORTHEAST INSURANCE AGENCY 178

O

OLSON CONSTRUCTION CO. 173

P

PARK VALLEY GOLF LINKS 176
PATIO 175
PEERLESS CLEANERS 183
PLAINSMAN BOOK STORE 184

R

RALPH'S IGA 178
READY MIXED CONCRETE 175
REED'S SPORT SHOP 184
RIXSTINE'S JEWELRY MFG. 182
ROBERTS DAIRY 174
ROBINSON'S CLOTHING 173

S

SARTOR JEWELRY CO. 180
SERIGHT PUBLICATION BUREAU 176
SHERWIN-WILLIAMS 183
SMITH BROTHERS LUMBER 182
SMITH, LOREN 184
STATE JOURNAL PRINTING CO. 186

T

TASTEE INN 179
TAYLOR AND TAYLOR, DRS. 181
THERIEN FOOD LOCKERS 176
THOMAS HARDWARE 183
TROMBLA REAL ESTATE 174
TYRRELL'S FLOWERS 185

U

UNI PLACE NEWS 178
UNI POPPER 180

V

VAN SICKLE PAINT AND GLASS 176
VARSITY DRUG 180
VAVERKA JEWELRY 181
VICTORY CLEANERS 176

W

WENDELIN BAKING CO. 177
WESLEYANN BOOKSHOPP 182
WESLEYAN COFFEE SHOP 178
WESLEYAN SNACK BAR 173
WESLEYAN UNIVERSITY 185
WOODMEN ACCIDENT CO. 179